

CHAPTER FIVE

Frederick and Johanna Reinhold's Children And Their Spouses

Frederick and Johanna Reinhold had seven children.¹ Six of their seven children were Carl Oscar Enqvist, Anders Johan Enqvist, Johan Fredrik Enqvist, Christine Sophia Enqvist, Johanna Charlotta Enqvist and Anna Marie Reinhold.² Anders Johan Enqvist died shortly after his birth while Frederick and Johanna were still living in Sweden.³ Five of their six children were born in Sweden and one child was born in the United States. There is no information on one of the seven children.

Carl Oscar Enquist

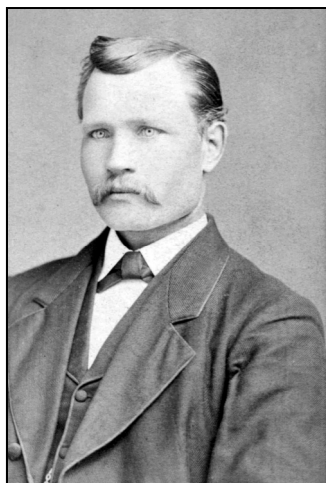

CHARLES REINHOLD
SWEDISH NAME:
CARL OSCAR ENQUIST

Charles Oscar Reinhold, the oldest of Frederick and Johanna's children, was born Carl Oscar Enqvist on October 27, 1853 in Pelarne parish, Kalmar County, Sweden.⁴ Johanna Reinhold was 19 years old when she gave birth. Charles came to Illinois from Sweden in 1869 with his parents at the age of 16.⁵ He was confirmed in Princeton, Illinois at the First Lutheran Church in 1870.⁶ On October 14, 1878, at the age of 25, he became a naturalized citizen at the Bureau County Courthouse in Princeton, Illinois.⁷ The name on his immigration petition is Charles O. Reinhold.⁸

On September 10, 1879, Charles Reinhold married Carrie Anderson in Concord, Illinois.⁹ He was 26 years old and Carrie was 29.¹⁰ Their marriage license indicates Charles and Carrie were born in Pelarne, Sweden.¹¹ The marriage license indicates Telarne, but probably the person filing out the marriage license misspelled Pelarne, writing a T instead of a P. The witnesses on the marriage certificate were Andrew and Anna Lundquist.¹² The minister was J. Wikstrand.¹³ Anna Lundquist was Carrie's half sister.

1 Kenneth Larsson, Swedish researcher, looking at church records in Sweden, Södra Vi Household examinations (Husförhör) I:20 1868-1875; and Pelarne Household examinations I:6 1851-1856; Åke Kjellqvist, Slates Genealogical Federation Database; Church Register, Book 1, p. 107, First Lutheran Church, Princeton, Illinois; Church Register, pp. 6, 22, Former Wyanet Lutheran Church, Wyanet, Bureau County, Illinois (Available at the First Lutheran Church, Princeton, Illinois); The Church of Jesus Christ of Latter-day Saints AFN 12K8-MR2, AFN 12K8-MHD, AFN 12K8-MJL, AFN 12K8-MKS, AFN 12K8-MLI, AFN 12K8-MM7 and AFN 12K8-MNF; June 8, 1900 United States Census for Rock Island Township, Rock Island City, Rock Island County, Illinois, 7th Ward, 2nd Precinct, Sheet No. 10; April 19, 1910 United States Census for Rock Island Township, Rock Island City, Rock Island County, Illinois, Illinois, 7th Ward, 2nd Precinct, Sheet No. 7A.

2 Kenneth Larsson, Södra Vi Household examinations I:20 1868-1875 and Pelarne Household examinations I:6 1851-1856; The Church of Jesus Christ of Latter-day Saints AFN 12K8-MR2, AFN 12K8-MHD, AFN 12K8-MJL, AFN 12K8-MKS, AFN 12K8-ML1, AFN 12K8-MM7, AFN 12K8-MNF; Proof of Heirship dated November Term 1912, In Re Estate Of Charles E. Enquist, Probate Packet #5095 (Available at the Courthouse in Princeton, Bureau County, Illinois); Petition For Letters Testamentary dated February 2, 1912, Citation to Heirs At Law, Legatees or Devises To Attend Probate Of Will dated February 2, 1912, In Re Last Will and Testament of Frederick Reinhold, No. 1110 (Available at Colorado State Archives and Public Records, Denver, Colorado); Petition For Determination Of Heirship dated March 12, 1913, Recapitulation dated April 14, 1913; Final Report of Administrator dated March Term 1913, Notice of Final Settlement and Determination of Heirship dated March 12, 1913, In Re Johanna Christina Reinhold, No. 1113 (Available at Colorado State Archives and Public Records, Denver, Colorado).

3 The Church of Jesus Christ of Latter-day Saints AFN 12K8-MKS.

4 Kenneth Larsson, Pelarne Book of birth, baptism II:1 1840-1860; First Lutheran Church Register, Book 1, p. 107; Former Wyanet Lutheran Church Register, pp. 6, 22; The Church of Jesus Christ of Latter-day Saints AFN 12K8-MJL; Åke Kjellqvist; "Charles Reinhold's Obituary," Winthrop News, Thursday, June 20, 1929, Winthrop, Iowa; Charles Reinhold Death Record, p. 252, Buchanan County, Iowa.

5 Åke Kjellqvist; "Charles Reinhold's Obituary" June 20, 1929; First Lutheran Church Register, Book 1, p. 107; NARA Record Group 36 Records of the U.S. Customs Service. NARA Microform Publication M237 "Passenger Lists of Vessels Arriving at New York, New York, 1820-1897." Roll 311. List #527. (Hereafter collectively referred to as NARA Record "Passenger Lists of Vessels Arriving at New York, New York, 1820-1897.")

6 First Lutheran Church Register, Book 1, p. 107.

7 Charles Reinhold's Petition for Naturalization, Naturalization Records, Bureau County, Illinois, Book A, p. 369.

8 Charles Reinhold's Petition for Naturalization, Book A, p. 369.

9 "Charles Reinhold's Obituary," June 20, 1929; "Carrie (Anderson) Reinhold's Obituary," Winthrop News, November 24, 1927, Winthrop, Iowa; Charles and Carrie Reinhold's Marriage License, Book F, p. 231, dated September 10, 1879, Bureau County, Illinois.

10 Charles Reinhold's and Carrie Andersons' Marriage License, Book F, p. 231.

11 Charles Reinhold's and Carrie Andersons' Marriage License, Book F, p. 231.

12 Charles Reinhold's and Carrie Andersons' Marriage License, Book F, p. 231.

13 Charles Reinhold's and Carrie Andersons' Marriage License, Book F, p. 231.

STATE OF ILLINOIS, }
Bureau County, } Sol.

In the Court within and for the County of Bureau and State of Illinois, at the October Term, A. D. 1878
At a Regular Term of the County Court of said County of Bureau begun and holden in the Court House in
Pomeroy in said County of Bureau on Monday the fourteenth
day of October in the year of our Lord one thousand eight hundred and seventy-eight
being the third eleven day of the month of October A. D. 1878

Present - Honorable H. M. Cassible Judge.
H. K. Branden Sheriff.
J. G. Paddock Clerk.

Attest: Clerk and Clerk.

In the matter of the Naturalization of Charles O. Reinhold an alien.
To the Honorable H. M. Cassible Judge of the County Court of Bureau County:
Your petitioner Charles O. Reinhold an alien, a native of Sweden

respectfully represents unto your Honor, that he arrived the United States a minor, under the age of twenty-one; that he resided in the United States three years preceding his arrival at the age of twenty-one years; that he has continued to reside therein to the time of his making this, his application to be admitted a citizen thereof; that he has arrived at the age of twenty-one years; that he has resided in the United States five years and upward, to wit: for the term of years, including the three years of his minority, and in the State of Illinois for years; that it is bona fide his intention to become a citizen of the United States, and to renounce forever all allegiance and fidelity to every foreign Prince, Potentate, State or Sovereignty whatever, and particularly the allegiance and fidelity which he in anywise owes to the King of Sweden & Norway whereof he was heretofore a citizen or subject, and for two years next preceding it has been bona fide his intention to become a citizen of the United States.

Charles O. Reinhold

STATE OF ILLINOIS, }
Bureau County, } Sol.

Charles O. Reinhold being duly sworn, upon his oath
says that the above petition is true.
Subscribed and sworn to before me, this
14 day of Oct A. D. 1878
J. G. Paddock Clerk.

STATE OF ILLINOIS, }
Bureau County, } Sol.

We, Andrew Sheppard and
Nels W. Isaacson of the County of Bureau and State
of Illinois, having been first duly sworn, do depose and say that we have been personally acquainted with Charles O. Reinhold
an alien, who has applied to be admitted as a Naturalized Citizen of the United States, for the space of five years last past and upward; that during the whole of said time he has continued to reside within the limits and under the jurisdiction of the United States, and one year, at least, in the said State of Illinois, preceding the day of the date hereof; and that as far as our knowledge and observation have extended, he has behaved himself as a man of good moral character, and appears to be attached to the principles contained in the Constitution of the United States, and well disposed to the good order and happiness of the same; and that for two years next preceding it has been bona fide his intention to become a citizen of the United States.
Subscribed and sworn to in open Court, this
14 day of Oct A. D. 1878
J. G. Paddock Clerk.

STATE OF ILLINOIS, }
Bureau County, } Sol.

I, Charles O. Reinhold do solemnly swear (affirm), in
the presence of Almighty God, that I will support the Constitution of the United States, and that I do absolutely and entirely renounce and abjure all allegiance and fidelity to every foreign Prince, Potentate, State or Sovereignty whatever, and more particularly the allegiance and fidelity I in anywise owe to the King of Sweden & Norway whereof I was heretofore a citizen or subject.
Subscribed and sworn to in open Court, this
14 day of Oct A. D. 1878
J. G. Paddock Clerk.

UNITED STATES OF AMERICA.

STATE OF ILLINOIS, }
County of Bureau, } Sol.

BE IT REMEMBERED, That on the fourteenth day of October in the year of our Lord one thousand eight hundred and seventy-eight personally appeared Harry M. Cassible Presiding Judge of the County Court of the County of Bureau and State aforesaid (the same being a Court of Record, having and exercising common law jurisdiction, a Seal and a Clerk), sitting judicially for the dispatch of business, at the Court House in Pomeroy in the County aforesaid, Charles O. Reinhold an alien, above the age of twenty-one years, and applied to the said Court to be admitted to become a naturalized citizen of the United States, pursuant to the several Acts of Congress heretofore passed on that subject, as well from the oath of the said Charles O. Reinhold as from the testimony of Andrew Sheppard and Nels W. Isaacson who are known to be citizens of the United States, that the said applicant arrived in the United States a minor under the age of twenty-one years, has resided within the limits and under the jurisdiction of the United States, for and during the full term of five years, including the three years previous to his arrival at the age of twenty-one years, and one year within the State of Illinois; that, during said term of five years, he has sustained a good moral character, and appeared to be attached to the principles contained in the Constitution of the United States, and well disposed to the good order and happiness of the same; and the said applicant having now here filed his declaration of intention to become a CITIZEN OF THE UNITED STATES, according to the provisions of the several Acts of Congress heretofore passed on that subject; and he having now here in open Court taken and subscribed the oath required by those laws, to support the Constitution of the United States, and to renounce and abjure all allegiance and fidelity to every foreign Prince, Potentate, State or Sovereignty whatever, and more particularly all allegiance which he may in anywise owe to the King of Sweden & Norway whereof he was heretofore a subject.

IT IS THEREUPON CONSIDERED, ORDERED AND ADJUDGED BY THE COURT, That the said Charles O. Reinhold be admitted to all and singular the rights, privileges and immunities of a naturalized citizen of the United States, and that the same be certified by the Clerk of this Court, under the Seal of said Court, accordingly.

IN TESTIMONY WHEREOF, The Seal of the said Court is hereto affixed, at the Clerk's office in Pomeroy

this day of A. D. 1878, and of the Independence of the



United States the

By order of the Court.

Attest:

Clerk of the Court of the County.

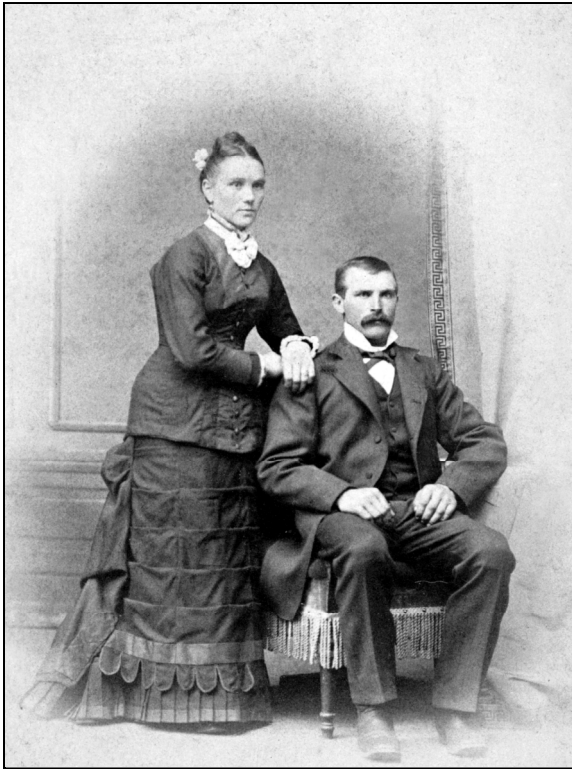

CHARLES REINHOLD AND CARRIE (ANDERSON)
REINHOLD
WEDDING PICTURE

Carrie Anderson was born Karna Jönsdotter on July 15, 1849 in Krestianstad County, Sweden.¹⁴ Her last name in Sweden was Jönsdotter because her father was Jöns Andersson.¹⁵ In American, Carrie went by the name Carrie Anderson. No one knows why she choose Carrie as her first name, but her father's last name was Anderson. She may have changed her name after arriving in the United States since ö is difficult to pronounce in English.¹⁶ It is Kenneth Larsson's opinion that Karna Jönsdotter changed her first name to Carrie because Karna was too Swedish and Carrie is a common American name.

Kenneth Larsson explained the Swedish name tradition as follows:

Farmer (most people) used patronymics as their children's last name, for example Anders Persson's son was called Nils Andersson (Ander's son) and the daughter Stina would be called Andersdotter (Ander's daughter). In the beginning of the 20th century children took their father's last name as their last name, for example Stina Persson (the Per's son had lost it's meaning).

Carrie Anderson's sister from her mother's first marriage was Anna Jönsdotter born July 31, 1847.¹⁷ Anna was Carrie's full sister.¹⁸

Carrie's brothers and sisters from her mother's second marriage were

Per Olsson born August 18, 1853; Jöns Olsson born April 26, 1855; Anna Olsdotter born May 22, 1857; and Elna Olsdotter born July 15, 1859.¹⁹ Jöns, Anna and Elna emigrated to the United States with Carrie's mother and her second husband on June 8, 1865.²⁰

In 1864, when Carrie Anderson was 14-15 years old, she moved to Venestad in Träne, Sweden where she was a servant at a farmer's house.²¹ In 1868, when she was about 20-21, Carrie moved to another farmer's house in Venestad.²² Then, on October 26, 1871, she moved to the parish Åhus, at farm No 1 in a place called Yngsjö.²³ When she emigrated to the United States on August 19, 1874, she was 25 years old, single having never been married and she had no children.²⁴

14 Kenneth Larsson, Träne Book of birth, baptism: 4 1826-1869; "Carrie Reinhold's Obituary," November 24, 1927; Charles Reinhold's and Carrie Andersons' Marriage License.

15 Kenneth Larsson, Träne Book of birth, baptism: 4 1826-1869.

16 Kenneth Larsson looking at church records in Sweden.

17 Kenneth Larsson, Träne Household examinations I:9 1851-1855.

18 Kenneth Larsson, Träne Household examinations I:9 1851-1855.

19 Kenneth Larsson, Träne Household examinations I:11 1861-1868.

20 Kenneth Larsson looking at church records in Sweden.

21 Kenneth Larsson, Träne Household examinations I:11 1861-1868.

22 Kenneth Larsson, Träne Household examinations I:11 1861-1868.

23 Kenneth Larsson, Träne Household examinations I:12 1869-1874, Åhus Household examinations I:16 1871-1876.

24 Kenneth Larsson, Träne Household examinations I:12 1869-1874, Åhus Household examinations I:16 1871-1876; "Carrie (Anderson) Reinhold's Obituary," November 24, 1927, says she was twenty-four when she came to the United States in 1873.

STATE OF ILLINOIS

MARRIAGE LICENSE

THE PEOPLE OF
THE STATE OF ILLINOIS COUNTY OF *Bureau*

To any person legally authorized to solemnize Marriage,
OFFICER

Marriage may be celebrated

between *Mr. Charles O. Reinhold* of *Concord*
in the County of *Bureau* and State of *Illinois*
of the age of *twenty-five (25)* years and
Miss Carrie Anderson of *Bureau*
in the County of *Bureau* and State of *Illinois*
of the age of *twenty-eight (28)* years.

(Witness) *J. G. Paddock* County Clerk
and the seal of said County at his Office in *Princeton* in said
County this *2nd* day of *September* A.D. 187*9*

J. G. Paddock County Clerk

STATE OF ILLINOIS } s.s. *J. J. Wikstrand*
Bureau COUNTY } a Lutheran Minister hereby
certify that *Mr. Charles O. Reinhold* and
Miss Carrie Anderson were united in Marriage by me at
Concord in the County of *Bureau*
and State of *Illinois* on the *10th* day of *Sept.* A.D. 187*9*

J. Wikstrand
M.

It is the duty of the person celebrating the Marriage to fill out and sign the above Certificate, and to return the same, together with the License, to the County Clerk, within thirty days after the Marriage is solemnized. ONE HUNDRED DOLLARS PENALTY FOR FAILING SO TO DO.

BUREAU COUNTY, ILLINOIS



CERTIFIED COPY OR ABSTRACT OF VITAL RECORDS

STATE OF ILLINOIS
COUNTY OF BUREAU

} SS AUG - 7 2000

I, Kamala Hieronymus, Bureau County Clerk, do hereby certify that this document is a true and correct copy or abstract of the original record which is on file in the office of the County Clerk, Bureau County, Princeton, Illinois.

Kamala S. Hieronymus

KAMALA HIERONYMUS
COUNTY CLERK



Illinois State Board of Health.

RETURN OF A MARRIAGE TO COUNTY CLERK.

1. Full Name of GROOM, *Charles O. Reinhold*
2. Place of Residence, *Concord*
3. Occupation, *Farmer*
4. Age next Birthday, *26* years. Color, *White* Race, *Caucasian*
5. Place of Birth, *Delmar Sweden*
6. Father's Name, *Fredrik Reinhold*
7. Mother's Maiden Name, *Johanna Christina*
8. Number of Groom's Marriage, *1st*
9. Full Name of BRIDE, *Carrie Anderson*
Maiden Name, if a Widow, _____
10. Place of Residence, *Concord*
11. Age next Birthday, *29* years. Color, *White* Race, *Caucasian*
12. Place of Birth, *Delmar*
13. Father's Name, *Anon*
14. Mother's Maiden Name, *Britta*
15. No. of Bride's Marriage, *1st*
16. Married at *Concord* in the County of *Bureau* and State of Illinois, the *10th* day of *Sept.* 18*79*
17. Witnesses to Marriage, *Andrew and Anna Lundquist.*

N. B.—At Nos. 8 and 15 state whether 1st, 2d, 3d, 4th, &c., Marriage of each. At 17 give names of subscribing witnesses to the Marriage Certificate. If no subscribing witnesses, give names of two persons who witnessed the ceremony.

Concord Sept 10th 18*79*

We Hereby Certify that the information above given is correct, to the best of our knowledge and belief.

Charles O. Reinhold [Groom.]

Carrie Reinhold. [Bride.]

I Hereby Certify that the above is a correct return of a Marriage solemnized by me.

Dated at *Concord*
this *10th* day of *Sept.* 18*79*

J. Wikstrand
J. M. Ch.

Cut this off and give to Parties married.

STATE OF

NEW BRUNSWICK

CERTIFICATE

ILLINOIS

STATE OF
ILLINOIS

COUNTY OF
Bureau

Bureau



This certifies

That Charles A. Reinhold of Leonard in the State of Illinois
and Carrie Anderson of Bureau in the State of
were at Leonard in said County By me joined together in

Sole Matrimony

on the 10th day of Sept. in the year of Our Lord One Thousand Eight Hundred
and seventy-nine
In presence of

J. Wikstrand
J. M.
G.

Thomas Watson & Frank East, Makers & Printers, Danville, Ill.

Evelyn (Reinhold) Peterson recalls being told by her mother that Carrie (Anderson) Reinhold had a son prior to marrying Charles Reinhold. Evelyn also recalls the following:

Carrie either gave birth to the boy prior to coming to America or after arriving, most likely after arriving. In any case, Carrie (Anderson) Reinhold worked for a family in Princeton, Bureau County, Illinois by the name of Johnson. Carrie probably work as a maid for the family and she had the boy with her while she worked. According to Evelyn, the Johnson family loved that boy and either legally adopted him or simply raised the boy as their own. Lena (Johnson) Reinhold new of this boy. It was perfectly normal at the time for young girls in Sweden working as maids to become pregnant by young men also working in the households or farms. Carrie (Anderson) Reinhold's son's name was Cary Johnson. He was given, the name Cary after his birth mother and the name Johnson for the people who raised him. The boy was apparently quite brilliant and went on to become a United States district attorney. The local papers cried out Cary Johnson in the newspaper's headline to show his brilliant achievements. Apparently, he was the community's favorite son and the Reinhold family followed his achievements also.

No evidence was found in Bureau County that Carrie (Anderson) Reinhold gave birth to a son prior to marrying Charles Reinhold.²⁵ Carol Shipp found a Cary Johnson who was adopted and an attorney, but the facts surrounding his life indicate he was not Carrie (Anderson) Reinhold's son. In addition, the 1900 Census for Westburg Township, Buchanan County, Iowa indicates that Carrie only gave birth to four children.²⁶ Those children were born to her and Charles. If Carrie had a child born to her prior to her marriage to Charles, the information regarding that child is lost forever.

Charles and Carrie Reinhold appear on the 1880 Census for Manlius Township, Bureau County, Illinois. Charles is age 27 and Carrie is 28.²⁷ Charles' occupation is listed as a farmer and Carrie's is keeping house.²⁸ No children are shown, but Carrie's mother, Bengta Malm, is living with Charles and Carrie.²⁹ Bengta Malm is identified as Rebecca Malm, age 55 and no occupation is listed.³⁰ Charles had an 18 year old male working as a farm laborer and living in Charles' household.³¹ The 1880 Census indicates that Charles, Carrie and Bengta Malm were all born in Sweden, and Bengta's parents were also born in Sweden.³²

After their marriage in 1879, Charles and Carrie first farmed near Wyanet, Illinois.³³ While farming near Wyanet, Charles and Carrie Reinhold gave birth to four children—Frank, born June 22, 1880;³⁴ Hilma, born November 19, 1882;³⁵ Carl Oscar, born March 22, 1885;³⁶ and William Theodore, born April 8, 1887.³⁷ Later, William went by the name Theodore and Carl Oscar went by Oscar. All four children were born near the City of Wyanet, Bureau County, Illinois.³⁸

25 Carol Shipp, researcher, Bureau County Genealogical Society.

26 1900 United States Census, Westburg Township, Buchanan County, Iowa, p. 92B.

27 1880 United States Census, Manlius Township, Bureau County, Illinois, p. 186B.

28 1880 United States Census, Manlius Township, p. 186B; Charles Reinhold Death Record, p. 252, Buchanan County, Iowa; Carrie (Anderson) Reinhold Death Record, p. 215, Buchanan County, Iowa; Carrie (Anderson) Reinhold's Death Certificate, No. 10-1864, Department Of Vital Statistics, State of Iowa.

29 1880 United States Census, Manlius Township, p. 186B.

30 1880 United States Census, Manlius Township, p. 186B.

31 1880 United States Census, Manlius Township, p. 186B.

32 1880 United States Census, Manlius Township, p. 186B.

33 1900 United States Census, Westburg Township, Buchanan County, Iowa, p. 92B.

34 1900 United States Census, Westburg Township, Buchanan County, Iowa, p. 92B; "Frank Edward Reinhold's Obituary," Conservative, August 30, 1992, Iowa.

35 1900 United States Census, Westburg Township, Buchanan County, Iowa, p. 92B; Hilma A. (Reinhold) Bordwell's Death Certificate dated October 26, 1971, Local Registration District and Certificate Number 7052 4376, Los Angeles County, California.

36 1900 United States Census, Westburg Township, Buchanan County, Iowa, p. 92B; Carl Oscar Reinhold's Death Certificate, # Dec 00 0 036409, filed February 9, 1959, Wisconsin State Board of Health, Wood County, Wisconsin.

37 1900 United States Census, Westburg Township, Buchanan County, Iowa, p. 92B; William Theodore Reinhold's Death Certificate dated March 31, 1956, Registrar's No. 2, District 79, East Canon, Fremont County, Colorado.

38 1900 United States Census, Westburg Township, Buchanan County, Iowa, p. 92B.

Dwelling houses numbered in order of visitation.	Families numbered in order of visitation.	The Name of each person whose place of abode, on 1st day of June, 1880, was in this family.		Age as last birthday prior to June 1, 1880. If under 1 year, give months in fractions, thus: 6y.		It born within the Census year, give the month.		Relationship of each person to the head of this family—whether wife, son, daughter, sister, brother, or other.		Civil Condition.		Married during Census year.		Profession, Occupation or Trade of each person, male or female.		Number of months this person has been unemployed during the Census year.		Health.		Miscellaneous.		Natality.		Place of Birth of the person, naming State or Territory of United States or the Country, if of foreign birth.		Place of Birth of the person, naming State or Territory of United States or the Country, if of foreign birth.																																																																											
		Color—White, W.; Black, B.; Mulatto, M.; Chinese, C.	Sex—Male, M.; Female, F.	9	8	7	6	5	4	3	2	1	0	1	2	3	4	5	6	7	8	9	10	11	12	13	14	15	16	17	18	19	20	21	22	23	24	25	26																																																														
		1	2	3	4	5	6	7	8	9	10	11	12	13	14	15	16	17	18	19	20	21	22	23	24	25	26	27	28	29	30	31	32	33	34	35	36	37	38	39	40	41	42	43	44	45	46	47	48	49	50	51	52	53	54	55	56	57	58	59	60	61	62	63	64	65	66	67	68	69	70	71	72	73	74	75	76	77	78	79	80	81	82	83	84	85	86	87	88	89	90	91	92	93	94	95	96	97	98	99	100
		1	2	3	4	5	6	7	8	9	10	11	12	13	14	15	16	17	18	19	20	21	22	23	24	25	26	27	28	29	30	31	32	33	34	35	36	37	38	39	40	41	42	43	44	45	46	47	48	49	50	51	52	53	54	55	56	57	58	59	60	61	62	63	64	65	66	67	68	69	70	71	72	73	74	75	76	77	78	79	80	81	82	83	84	85	86	87	88	89	90	91	92	93	94	95	96	97	98	99	100
		1	2	3	4	5	6	7	8	9	10	11	12	13	14	15	16	17	18	19	20	21	22	23	24	25	26	27	28	29	30	31	32	33	34	35	36	37	38	39	40	41	42	43	44	45	46	47	48	49	50	51	52	53	54	55	56	57	58	59	60	61	62	63	64	65	66	67	68	69	70	71	72	73	74	75	76	77	78	79	80	81	82	83	84	85	86	87	88	89	90	91	92	93	94	95	96	97	98	99	100
		1	2	3	4	5	6	7	8	9	10	11	12	13	14	15	16	17	18	19	20	21	22	23	24	25	26	27	28	29	30	31	32	33	34	35	36	37	38	39	40	41	42	43	44	45	46	47	48	49	50	51	52	53	54	55	56	57	58	59	60	61	62	63	64	65	66	67	68	69	70	71	72	73	74	75	76	77	78	79	80	81	82	83	84	85	86	87	88	89	90	91	92	93	94	95	96	97	98	99	100
		1	2	3	4	5	6	7	8	9	10	11	12	13	14	15	16	17	18	19	20	21	22	23	24	25	26	27	28	29	30	31	32	33	34	35	36	37	38	39	40	41	42	43	44	45	46	47	48	49	50	51	52	53	54	55	56	57	58	59	60	61	62	63	64	65	66	67	68	69	70	71	72	73	74	75	76	77	78	79	80	81	82	83	84	85	86	87	88	89	90	91	92	93	94	95	96	97	98	99	100
		1	2	3	4	5	6	7	8	9	10	11	12	13	14	15	16	17	18	19	20	21	22	23	24	25	26	27	28	29	30	31	32	33	34	35	36	37	38	39	40	41	42	43	44	45	46	47	48	49	50	51	52	53	54	55	56	57	58	59	60	61	62	63	64	65	66	67	68	69	70	71	72	73	74	75	76	77	78	79	80	81	82	83	84	85	86	87	88	89	90	91	92	93	94	95	96	97	98	99	100
		1	2	3	4	5	6	7	8	9	10	11	12	13	14	15	16	17	18	19	20	21	22	23	24	25	26	27	28	29	30	31	32	33	34	35	36	37	38	39	40	41	42	43	44	45	46	47	48	49	50	51	52	53	54	55	56	57	58	59	60	61	62	63	64	65	66	67	68	69	70	71	72	73	74	75	76	77	78	79	80	81	82	83	84	85	86	87	88	89	90	91	92	93	94	95	96	97	98	99	100
		1	2	3	4	5	6	7	8	9	10	11	12	13	14	15	16	17	18	19	20	21	22	23	24	25	26	27	28	29	30	31	32	33	34	35	36	37	38	39	40	41	42	43	44	45	46	47	48	49	50	51	52	53	54	55	56	57	58	59	60	61	62	63	64	65	66	67	68	69	70	71	72	73	74	75	76	77	78	79	80	81	82	83	84	85	86	87	88	89	90	91	92	93	94	95	96	97	98	99	100
		1	2	3	4	5	6	7	8	9	10	11	12	13	14	15	16	17	18	19	20	21	22	23	24	25	26	27	28	29	30	31	32	33	34	35	36	37	38	39	40	41	42	43	44	45	46	47	48	49	50	51	52	53	54	55	56	57	58	59	60	61	62	63	64	65	66	67	68	69	70	71	72	73	74	75	76	77	78	79	80	81	82	83	84	85	86	87	88	89	90	91	92	93	94	95	96	97	98	99	100
		1	2	3	4	5	6	7	8	9	10	11	12	13	14	15	16	17	18	19	20	21	22	23	24	25	26	27	28	29	30	31	32	33	34	35	36	37	38	39	40	41	42	43	44	45	46	47	48	49	50	51	52	53	54	55	56	57	58	59	60	61	62	63	64	65	66	67	68	69	70	71	72	73	74	75	76	77	78	79	80	81	82	83	84	85	86	87	88	89	90	91	92	93	94	95	96	97	98	99	100
		1	2	3	4	5	6	7	8	9	10	11	12	13	14	15	16	17	18	19	20	21	22	23	24	25	26	27	28	29	30	31	32	33	34	35	36	37	38	39	40	41	42	43	44	45	46	47	48	49	50	51	52	53	54	55	56	57	58	59	60	61	62	63	64	65	66	67	68	69	70	71	72	73	74	75	76	77	78	79	80	81	82	83	84	85	86	87	88	89	90	91	92	93	94	95	96	97	98	99	100
		1	2	3	4	5	6	7	8	9	10	11	12	13	14	15	16	17	18	19	20	21	22	23	24	25	26	27	28	29	30	31	32	33	34	35	36	37	38	39	40	41	42	43	44	45	46	47	48	49	50	51	52	53	54	55	56	57	58	59	60	61	62	63	64	65	66	67	68	69	70	71	72	73	74	75	76	77	78	79	80	81	82	83	84	85	86	87	88	89	90	91	92	93	94	95	96	97	98	99	100
		1	2	3	4	5	6	7	8	9	10	11	12	13	14	15	16	17	18	19	20	21	22	23	24	25	26	27	28	29	30	31	32	33	34	35	36	37	38	39	40	41	42	43	44	45	46	47	48	49	50	51	52	53	54	55	56	57	58	59	60	61	62	63	64	65	66	67	68	69	70	71	72	73	74	75	76	77	78	79	80	81	82	83	84	85	86	87	88	89	90	91	92	93	94	95	96	97	98	99	100
		1	2	3	4	5	6	7	8	9	10	11	12	13	14	15	16	17	18	19	20	21	22	23	24	25	26	27	28	29	30	31	32	33	34	35	36	37	38	39	40	41	42	43	44	45	46	47	48	49	50	51	52	53	54	55	56	57	58	59	60	61	62	63	64	65	66	67	68	69	70	71	72	73	74	75	76	77	78	79	80	81	82	83	84	85	86	87	88	89	90	91	92	93	94	95	96	97	98	99	100
		1	2	3	4	5	6	7	8	9	10	11	12	13	14	15	16	17	18	19	20	21	22	23	24	25	26	27	28	29	30	31	32	33	34	35	36	37	38	39	40	41	42	43	44	45	46	47	48	49	50	51	52	53	54	55	56	57	58	59	60	61	62	63	64	65	66	67	68	69	70	71	72	73	74	75	76	77	78	79	80	81	82	83	84	85	86	87	88	89	90	91	92	93	94	95	96	97	98	99	100
		1	2	3	4	5	6	7	8	9	10	11	12	13	14	15	16	17	18	19	20	21	22	23	24	25	26	27	28	29	30	31	32	33	34	35	36	37	38	39	40	41	42	43	44	45	46	47	48	49	50	51	52	53	54	55	56	57	58	59	60	61	62	63	64	65	66	67	68	69	70	71	72	73	74	75	76	77	78	79	80	81	82	83	84	85	86	87	88	89	90	91	92	93	94	95	96	97	98	99	100
		1	2	3	4	5	6	7	8	9	10	11	12	13	14	15	16	17	18	19	20	21	22	23	24	25	26	27	28	29	30	31	32	33	34</																																																																		

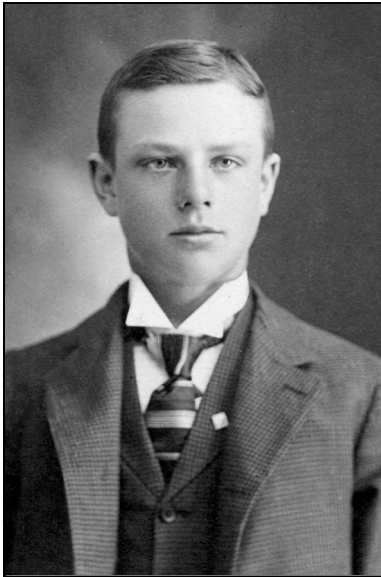

CARL OSCAR REINHOLD, AGE 15
 PICTURE TAKEN 1900
 INDEPENDENCE, IOWA

On March 1, 1900, the Charles Reinhold family moved to a farm in Westburg Township, Iowa³⁹ from Wyanet, Illinois.⁴⁰ When Charles moved his family to Iowa, Charles' son, Carl Oscar, was about fifteen or sixteen years old.⁴¹ No one knows why Charles Reinhold moved his family to Iowa. When Carl Oliver Reinhold and Carrie Lucille (Reinhold) Kerns were asked, they said, they had no idea. They went on to say they did not recall ever being told why Charles moved, or even hearing why he moved. Evelyn (Reinhold) Peterson and Dorothy (Reinhold) Nicholas did not know why Charles moved.

Charles and his family appear on the 1900 Census for Westburg Township, Buchanan County, Iowa.⁴² The Census was taken June 1 & 2, 1900.⁴³ Charles is listed as head of household.⁴⁴ His date of birth is listed as October 1854 and his place of birth is listed as Sweden.⁴⁵ Both of his parents' places of birth are listed as Sweden.⁴⁶ His occupation is listed as farmer and his age is listed as 45 years.⁴⁷ According to the Census, he immigrated to the United States in 1869, lived in the United States 31 years and could read, write and speak English.⁴⁸ The Census indicates that he was renting the farm on which he was living.⁴⁹ Carrie is listed as Charles' wife and the Census indicates they were married for 21 years.⁵⁰ According to the Census, Carrie was born July 1849, was 50 years old and had four children, all of whom were living.⁵¹ The Census also indicates that Carrie was born in Sweden, and that both of her parents were born in Sweden.⁵² Carrie could speak English, but could not read or write English.⁵³

CHARLES AND CARRIE REINHOLD'S CHILDREN⁵⁴

(Charles Reinhold's Swedish name was Carl Oscar Enquist)
 (Carrie Reinhold's Swedish name was Karna Jönsdotter)

BO	Child	DOB	Father's Age DOB Oct 27, 1853	Mother's Age DOB Jul 15, 1849
1	Frank Edward	Jun 22, 1880	26	30
2	Hilma A.	Nov 19, 1882	29	33
3	Carl Oscar, aka Oscar	Mar 22, 1885	31	35
4	William Theodore, aka Ted	Apr 8, 1887	33	37

³⁹ "Charles Reinhold's Obituary," June 20, 1929; "Carrie (Anderson) Reinhold's Obituary," November 24, 1927; "Frank Edward Reinhold's Obituary," August 30, 1922.

⁴⁰ 1900 United States Census, Westburg Township, Buchanan County, Iowa, p. 92B; 1880 United States Census, Manlius Township, p. 186B; "Charles Reinhold's Obituary," June 20, 1929; "Carrie (Anderson) Reinhold's Obituary," November 24, 1927; "Frank Edward Reinhold's Obituary," August 30, 1922.

⁴¹ Carrie Lucille (Reinhold) Kerns.

⁴² 1900 United States Census, Westburg Township, Buchanan County, Iowa, p. 92B.

⁴³ 1900 United States Census, Westburg Township, Buchanan County, Iowa, p. 92B.

⁴⁴ 1900 United States Census, Westburg Township, Buchanan County, Iowa, p. 92B.

⁴⁵ 1900 United States Census, Westburg Township, Buchanan County, Iowa, p. 92B.

⁴⁶ 1900 United States Census, Westburg Township, Buchanan County, Iowa, p. 92B.

⁴⁷ 1900 United States Census, Westburg Township, Buchanan County, Iowa, p. 92B.

⁴⁸ 1900 United States Census, Westburg Township, Buchanan County, Iowa, p. 92B.

⁴⁹ 1900 United States Census, Westburg Township, Buchanan County, Iowa, p. 92B.

⁵⁰ 1900 United States Census, Westburg Township, Buchanan County, Iowa, p. 92B.

⁵¹ 1900 United States Census, Westburg Township, Buchanan County, Iowa, p. 92B.

⁵² 1900 United States Census, Westburg Township, Buchanan County, Iowa, p. 92B.

⁵³ Petition For Appointment of Administrator dated and filed June 21, 1929, Probate Inventory, Report of Beneficiaries and Real Property

Preliminary Inheritance Tax Report: BENEFICIARIES UNDER WILL OR HEIRS AT LAW IN INTERSTATE MATTERS filed June 21 1929, In Re Matter Of C. O Reinhold Probate #4893, 12-255, District Court of the State of Iowa in and for Buchanan County, Iowa.

⁵⁴ 1900 United States Census, Westburg Township, Buchanan County, Iowa, p. 92B.

All four of Charles and Carrie's children were living with them when the 1900 Census was taken.⁵⁵ Frank E. was born June 1880 in Bureau County, Illinois and was 19 at the time.⁵⁶ His occupation is listed as farm laborer and he could read, write and speak English.⁵⁷ Hilma A. was born November 1882 in Illinois and was 17 at the time.⁵⁸ She is listed as being in school and could read, write and speak English.⁵⁹ Carl Oscar was born March 1885 in Illinois and was 15 at the time.⁶⁰ He is listed as being in school and could read, write and speak English.⁶¹ Theodore was born April 1887 at Wyand, Illinois and was 13 at the time.⁶² He is listed as being in school and could read, write and speak English.⁶³ Theodore's legal name was William Theodore Reinhold, and Oscar C.'s legal name was Carl Oscar Reinhold.

On February 27, 1908, Charles Reinhold purchased an 80-acre farm near Winthrop in Section 11 of Liberty Township, Buchanan County, Iowa for \$6,000.⁶⁴ His wife's name does not appear on the deed. In the Winter of 1908, he and his family settled on the farm.⁶⁵ In 1908, William Theodore apprenticed as a carpenter and constructed a new house on this farm.⁶⁶ It was the first house he ever built.⁶⁷

Evelyn (Reinhold) Peterson explained that the farm work done on the Charles Reinhold's farm was primarily done by hand or with horses. She doubted that Charles had any mechanical equipment. She went further saying she doubted that Charles even saw anything mechanical. She explained that one year, her mother, father and her were visiting Charles and Carrie in the fall and Charles was picking corn by hand and throwing it in a buckboard. She went on to say that wheat and rye were sown by hand and cut by hand using a scythe. Later, she said, the crops were cut with a horse drawn mower and still later, with a binder.

William appears in the 1909 Moline City Directory.⁶⁸ William Theodore does not appear on the 1910 Census for Liberty Township, Buchanan County, Iowa.

Charles and Carrie Reinhold appear on the 1910 Census for Liberty Township, Buchanan County, Iowa.⁶⁹ Only two of their four children were living with them at that time.⁷⁰ They were Carl Oscar, age 25 and Frank Reinhold, age 30.⁷¹ Charles was 56 years old and Carrie was 60.⁷² The Census shows that Carrie and Charles were married for 34 years and that both were from Sweden, and both of their fathers and mothers were from Sweden.⁷³ The Census indicates that Carl Oscar and Frank were born in Illinois.⁷⁴

-
- 55 1900 United States Census, Westburg Township, Buchanan County, Iowa, p. 92B.
 - 56 1900 United States Census, Westburg Township, Buchanan County, Iowa, p. 92B; Frank Edward Reinhold's and Anna L. Roof's Return of Marriage to the Clerk of the District Court dated December 14, 1910, Winthrop, Iowa; "Frank Edward Reinhold's Obituary, August 30, 1992.
 - 57 1900 United States Census, Westburg Township, Buchanan County, Iowa, p. 92B.
 - 58 1900 United States Census, Westburg Township, Buchanan County, Iowa, p. 92B; Hilma Reinhold's & Clarence E. Bordwell's Certificate of Marriage, No. 13332 dated October 9, 1927; Hilma (Reinhold) Bordwell's Death Local Registration District, No. 7052, Certificate No. 4376, County Recorder, Los Angeles County, California.
 - 59 1900 United States Census, Westburg Township, Buchanan County, Iowa, p. 92B.
 - 60 1900 United States Census, Westburg Township, Buchanan County, Iowa, p. 92B; Carl Oscar Reinhold's drivers license numbers 1156805 expired October 31, 1941, 940083 expired January 5, 1949 & 205231 expired April 14, 1958; Carl Oscar and Nora Reinhold's Return of Marriage, District Court, Buchanan County, Iowa; Carl Walter Reinhold's Birth Certificate and Affidavit dated December 5, 1958; Carl Walter Reinhold's Death Certificate No. 33-00743 dated October 8, 1913, Iowa State Department of Health-Division of Vital Statistics.
 - 61 1900 United States Census, Westburg Township, Buchanan County, Iowa, p. 92B.
 - 62 1900 United States Census, Westburg Township, Buchanan County, Iowa, p. 92B; "William Theodore Reinhold's Obituary," I.C. April 10, 1956, Iowa.
 - 63 1900 United States Census, Westburg Township, County Buchanan County, Iowa, p. 92B.
 - 64 Charles Reinhold's Deed of Trust dated February 27, 1908, Book 196, p. 362; 1910 Plat map, Liberty Township, Buchanan County, Iowa; 1910 United States Census, Liberty Township, Buchanan County, Iowa; "Charles Reinhold's Obituary," June 20, 1929; "Carrie (Anderson) Reinhold's Obituary, November 24, 1927.
 - 65 "Charles Reinhold's Obituary," June 20, 1929; "Carrie (Anderson) Reinhold's Obituary," November 24, 1927.
 - 66 Dorothy (Reinhold) Nicholas.
 - 67 Dorothy (Reinhold) Nicholas.
 - 68 1909 Rock Island-Moline City Directory (n.p: R. L. Polk & Co., 1909), p. 280.
 - 69 1910 United States Census, Liberty Township.
 - 70 1910 United States Census, Liberty Township.
 - 71 1910 United States Census, Liberty Township.
 - 72 1910 United States Census, Liberty Township.
 - 73 1910 United States Census, Liberty Township.
 - 74 1910 United States Census, Liberty Township.

T-2204.

TWELFTH CENSUS OF THE UNITED STATES

SCHEDULE No. 1.—POPULATION

(Summarized District No. 17)

(Enumerated District No. 17)

Name of Institution: *Westburg Township*

day of June, 1900, *17*

Enumerated by me on the *17* day of June, 1900, *1900*

Word of call: *Call*

NAME of person or family	RELATION	PERSONAL DESCRIPTION		DATE of birth	Age at last birthday	Whether single, married, widowed, or divorced	Number of years married	Male or female	Place of birth of father	Place of birth of mother	Place of birth of person	Time of immigration to the United States	Citizenship	OCCUPATION, TRADE, OR PROFESSION		EDUCATION		Other remarks
		Male	Female											Years of school	Years of college	Years of school	Years of college	
<i>John</i>	<i>Head</i>	<i>17</i>	<i>18</i>	<i>1858</i>	<i>42</i>	<i>Married</i>	<i>12</i>	<i>Male</i>	<i>Iowa</i>	<i>Iowa</i>	<i>Iowa</i>	<i>1880</i>	<i>U.S. born</i>	<i>Farmer</i>	<i>8</i>	<i>8</i>	<i>8</i>	<i>8</i>
<i>Mary</i>	<i>Wife</i>	<i>19</i>	<i>20</i>	<i>1865</i>	<i>35</i>	<i>Married</i>	<i>12</i>	<i>Female</i>	<i>Iowa</i>	<i>Iowa</i>	<i>Iowa</i>	<i>1880</i>	<i>U.S. born</i>	<i>Homemaker</i>	<i>8</i>	<i>8</i>	<i>8</i>	<i>8</i>
<i>William</i>	<i>Son</i>	<i>21</i>	<i>22</i>	<i>1888</i>	<i>12</i>	<i>Single</i>	<i>0</i>	<i>Male</i>	<i>Iowa</i>	<i>Iowa</i>	<i>Iowa</i>	<i>1888</i>	<i>U.S. born</i>	<i>School</i>	<i>8</i>	<i>8</i>	<i>8</i>	<i>8</i>
<i>Mary</i>	<i>Daughter</i>	<i>23</i>	<i>24</i>	<i>1886</i>	<i>14</i>	<i>Single</i>	<i>0</i>	<i>Female</i>	<i>Iowa</i>	<i>Iowa</i>	<i>Iowa</i>	<i>1886</i>	<i>U.S. born</i>	<i>School</i>	<i>8</i>	<i>8</i>	<i>8</i>	<i>8</i>
<i>John</i>	<i>Son</i>	<i>25</i>	<i>26</i>	<i>1884</i>	<i>16</i>	<i>Single</i>	<i>0</i>	<i>Male</i>	<i>Iowa</i>	<i>Iowa</i>	<i>Iowa</i>	<i>1884</i>	<i>U.S. born</i>	<i>School</i>	<i>8</i>	<i>8</i>	<i>8</i>	<i>8</i>
<i>Mary</i>	<i>Daughter</i>	<i>27</i>	<i>28</i>	<i>1882</i>	<i>18</i>	<i>Single</i>	<i>0</i>	<i>Female</i>	<i>Iowa</i>	<i>Iowa</i>	<i>Iowa</i>	<i>1882</i>	<i>U.S. born</i>	<i>School</i>	<i>8</i>	<i>8</i>	<i>8</i>	<i>8</i>
<i>John</i>	<i>Son</i>	<i>29</i>	<i>30</i>	<i>1880</i>	<i>20</i>	<i>Single</i>	<i>0</i>	<i>Male</i>	<i>Iowa</i>	<i>Iowa</i>	<i>Iowa</i>	<i>1880</i>	<i>U.S. born</i>	<i>School</i>	<i>8</i>	<i>8</i>	<i>8</i>	<i>8</i>
<i>Mary</i>	<i>Daughter</i>	<i>31</i>	<i>32</i>	<i>1878</i>	<i>22</i>	<i>Single</i>	<i>0</i>	<i>Female</i>	<i>Iowa</i>	<i>Iowa</i>	<i>Iowa</i>	<i>1878</i>	<i>U.S. born</i>	<i>School</i>	<i>8</i>	<i>8</i>	<i>8</i>	<i>8</i>
<i>John</i>	<i>Son</i>	<i>33</i>	<i>34</i>	<i>1876</i>	<i>24</i>	<i>Single</i>	<i>0</i>	<i>Male</i>	<i>Iowa</i>	<i>Iowa</i>	<i>Iowa</i>	<i>1876</i>	<i>U.S. born</i>	<i>School</i>	<i>8</i>	<i>8</i>	<i>8</i>	<i>8</i>
<i>Mary</i>	<i>Daughter</i>	<i>35</i>	<i>36</i>	<i>1874</i>	<i>26</i>	<i>Single</i>	<i>0</i>	<i>Female</i>	<i>Iowa</i>	<i>Iowa</i>	<i>Iowa</i>	<i>1874</i>	<i>U.S. born</i>	<i>School</i>	<i>8</i>	<i>8</i>	<i>8</i>	<i>8</i>
<i>John</i>	<i>Son</i>	<i>37</i>	<i>38</i>	<i>1872</i>	<i>28</i>	<i>Single</i>	<i>0</i>	<i>Male</i>	<i>Iowa</i>	<i>Iowa</i>	<i>Iowa</i>	<i>1872</i>	<i>U.S. born</i>	<i>School</i>	<i>8</i>	<i>8</i>	<i>8</i>	<i>8</i>
<i>Mary</i>	<i>Daughter</i>	<i>39</i>	<i>40</i>	<i>1870</i>	<i>30</i>	<i>Single</i>	<i>0</i>	<i>Female</i>	<i>Iowa</i>	<i>Iowa</i>	<i>Iowa</i>	<i>1870</i>	<i>U.S. born</i>	<i>School</i>	<i>8</i>	<i>8</i>	<i>8</i>	<i>8</i>
<i>John</i>	<i>Son</i>	<i>41</i>	<i>42</i>	<i>1868</i>	<i>32</i>	<i>Single</i>	<i>0</i>	<i>Male</i>	<i>Iowa</i>	<i>Iowa</i>	<i>Iowa</i>	<i>1868</i>	<i>U.S. born</i>	<i>School</i>	<i>8</i>	<i>8</i>	<i>8</i>	<i>8</i>
<i>Mary</i>	<i>Daughter</i>	<i>43</i>	<i>44</i>	<i>1866</i>	<i>34</i>	<i>Single</i>	<i>0</i>	<i>Female</i>	<i>Iowa</i>	<i>Iowa</i>	<i>Iowa</i>	<i>1866</i>	<i>U.S. born</i>	<i>School</i>	<i>8</i>	<i>8</i>	<i>8</i>	<i>8</i>
<i>John</i>	<i>Son</i>	<i>45</i>	<i>46</i>	<i>1864</i>	<i>36</i>	<i>Single</i>	<i>0</i>	<i>Male</i>	<i>Iowa</i>	<i>Iowa</i>	<i>Iowa</i>	<i>1864</i>	<i>U.S. born</i>	<i>School</i>	<i>8</i>	<i>8</i>	<i>8</i>	<i>8</i>
<i>Mary</i>	<i>Daughter</i>	<i>47</i>	<i>48</i>	<i>1862</i>	<i>38</i>	<i>Single</i>	<i>0</i>	<i>Female</i>	<i>Iowa</i>	<i>Iowa</i>	<i>Iowa</i>	<i>1862</i>	<i>U.S. born</i>	<i>School</i>	<i>8</i>	<i>8</i>	<i>8</i>	<i>8</i>
<i>John</i>	<i>Son</i>	<i>49</i>	<i>50</i>	<i>1860</i>	<i>40</i>	<i>Single</i>	<i>0</i>	<i>Male</i>	<i>Iowa</i>	<i>Iowa</i>	<i>Iowa</i>	<i>1860</i>	<i>U.S. born</i>	<i>School</i>	<i>8</i>	<i>8</i>	<i>8</i>	<i>8</i>
<i>Mary</i>	<i>Daughter</i>	<i>51</i>	<i>52</i>	<i>1858</i>	<i>42</i>	<i>Single</i>	<i>0</i>	<i>Female</i>	<i>Iowa</i>	<i>Iowa</i>	<i>Iowa</i>	<i>1858</i>	<i>U.S. born</i>	<i>School</i>	<i>8</i>	<i>8</i>	<i>8</i>	<i>8</i>
<i>John</i>	<i>Son</i>	<i>53</i>	<i>54</i>	<i>1856</i>	<i>44</i>	<i>Single</i>	<i>0</i>	<i>Male</i>	<i>Iowa</i>	<i>Iowa</i>	<i>Iowa</i>	<i>1856</i>	<i>U.S. born</i>	<i>School</i>	<i>8</i>	<i>8</i>	<i>8</i>	<i>8</i>
<i>Mary</i>	<i>Daughter</i>	<i>55</i>	<i>56</i>	<i>1854</i>	<i>46</i>	<i>Single</i>	<i>0</i>	<i>Female</i>	<i>Iowa</i>	<i>Iowa</i>	<i>Iowa</i>	<i>1854</i>	<i>U.S. born</i>	<i>School</i>	<i>8</i>	<i>8</i>	<i>8</i>	<i>8</i>
<i>John</i>	<i>Son</i>	<i>57</i>	<i>58</i>	<i>1852</i>	<i>48</i>	<i>Single</i>	<i>0</i>	<i>Male</i>	<i>Iowa</i>	<i>Iowa</i>	<i>Iowa</i>	<i>1852</i>	<i>U.S. born</i>	<i>School</i>	<i>8</i>	<i>8</i>	<i>8</i>	<i>8</i>
<i>Mary</i>	<i>Daughter</i>	<i>59</i>	<i>60</i>	<i>1850</i>	<i>50</i>	<i>Single</i>	<i>0</i>	<i>Female</i>	<i>Iowa</i>	<i>Iowa</i>	<i>Iowa</i>	<i>1850</i>	<i>U.S. born</i>	<i>School</i>	<i>8</i>	<i>8</i>	<i>8</i>	<i>8</i>
<i>John</i>	<i>Son</i>	<i>61</i>	<i>62</i>	<i>1848</i>	<i>52</i>	<i>Single</i>	<i>0</i>	<i>Male</i>	<i>Iowa</i>	<i>Iowa</i>	<i>Iowa</i>	<i>1848</i>	<i>U.S. born</i>	<i>School</i>	<i>8</i>	<i>8</i>	<i>8</i>	<i>8</i>
<i>Mary</i>	<i>Daughter</i>	<i>63</i>	<i>64</i>	<i>1846</i>	<i>54</i>	<i>Single</i>	<i>0</i>	<i>Female</i>	<i>Iowa</i>	<i>Iowa</i>	<i>Iowa</i>	<i>1846</i>	<i>U.S. born</i>	<i>School</i>	<i>8</i>	<i>8</i>	<i>8</i>	<i>8</i>
<i>John</i>	<i>Son</i>	<i>65</i>	<i>66</i>	<i>1844</i>	<i>56</i>	<i>Single</i>	<i>0</i>	<i>Male</i>	<i>Iowa</i>	<i>Iowa</i>	<i>Iowa</i>	<i>1844</i>	<i>U.S. born</i>	<i>School</i>	<i>8</i>	<i>8</i>	<i>8</i>	<i>8</i>
<i>Mary</i>	<i>Daughter</i>	<i>67</i>	<i>68</i>	<i>1842</i>	<i>58</i>	<i>Single</i>	<i>0</i>	<i>Female</i>	<i>Iowa</i>	<i>Iowa</i>	<i>Iowa</i>	<i>1842</i>	<i>U.S. born</i>	<i>School</i>	<i>8</i>	<i>8</i>	<i>8</i>	<i>8</i>
<i>John</i>	<i>Son</i>	<i>69</i>	<i>70</i>	<i>1840</i>	<i>60</i>	<i>Single</i>	<i>0</i>	<i>Male</i>	<i>Iowa</i>	<i>Iowa</i>	<i>Iowa</i>	<i>1840</i>	<i>U.S. born</i>	<i>School</i>	<i>8</i>	<i>8</i>	<i>8</i>	<i>8</i>
<i>Mary</i>	<i>Daughter</i>	<i>71</i>	<i>72</i>	<i>1838</i>	<i>62</i>	<i>Single</i>	<i>0</i>	<i>Female</i>	<i>Iowa</i>	<i>Iowa</i>	<i>Iowa</i>	<i>1838</i>	<i>U.S. born</i>	<i>School</i>	<i>8</i>	<i>8</i>	<i>8</i>	<i>8</i>
<i>John</i>	<i>Son</i>	<i>73</i>	<i>74</i>	<i>1836</i>	<i>64</i>	<i>Single</i>	<i>0</i>	<i>Male</i>	<i>Iowa</i>	<i>Iowa</i>	<i>Iowa</i>	<i>1836</i>	<i>U.S. born</i>	<i>School</i>	<i>8</i>	<i>8</i>	<i>8</i>	<i>8</i>
<i>Mary</i>	<i>Daughter</i>	<i>75</i>	<i>76</i>	<i>1834</i>	<i>66</i>	<i>Single</i>	<i>0</i>	<i>Female</i>	<i>Iowa</i>	<i>Iowa</i>	<i>Iowa</i>	<i>1834</i>	<i>U.S. born</i>	<i>School</i>	<i>8</i>	<i>8</i>	<i>8</i>	<i>8</i>
<i>John</i>	<i>Son</i>	<i>77</i>	<i>78</i>	<i>1832</i>	<i>68</i>	<i>Single</i>	<i>0</i>	<i>Male</i>	<i>Iowa</i>	<i>Iowa</i>	<i>Iowa</i>	<i>1832</i>	<i>U.S. born</i>	<i>School</i>	<i>8</i>	<i>8</i>	<i>8</i>	<i>8</i>
<i>Mary</i>	<i>Daughter</i>	<i>79</i>	<i>80</i>	<i>1830</i>	<i>70</i>	<i>Single</i>	<i>0</i>	<i>Female</i>	<i>Iowa</i>	<i>Iowa</i>	<i>Iowa</i>	<i>1830</i>	<i>U.S. born</i>	<i>School</i>	<i>8</i>	<i>8</i>	<i>8</i>	<i>8</i>
<i>John</i>	<i>Son</i>	<i>81</i>	<i>82</i>	<i>1828</i>	<i>72</i>	<i>Single</i>	<i>0</i>	<i>Male</i>	<i>Iowa</i>	<i>Iowa</i>	<i>Iowa</i>	<i>1828</i>	<i>U.S. born</i>	<i>School</i>	<i>8</i>	<i>8</i>	<i>8</i>	<i>8</i>
<i>Mary</i>	<i>Daughter</i>	<i>83</i>	<i>84</i>	<i>1826</i>	<i>74</i>	<i>Single</i>	<i>0</i>	<i>Female</i>	<i>Iowa</i>	<i>Iowa</i>	<i>Iowa</i>	<i>1826</i>	<i>U.S. born</i>	<i>School</i>	<i>8</i>	<i>8</i>	<i>8</i>	<i>8</i>
<i>John</i>	<i>Son</i>	<i>85</i>	<i>86</i>	<i>1824</i>	<i>76</i>	<i>Single</i>	<i>0</i>	<i>Male</i>	<i>Iowa</i>	<i>Iowa</i>	<i>Iowa</i>	<i>1824</i>	<i>U.S. born</i>	<i>School</i>	<i>8</i>	<i>8</i>	<i>8</i>	<i>8</i>
<i>Mary</i>	<i>Daughter</i>	<i>87</i>	<i>88</i>	<i>1822</i>	<i>78</i>	<i>Single</i>	<i>0</i>	<i>Female</i>	<i>Iowa</i>	<i>Iowa</i>	<i>Iowa</i>	<i>1822</i>	<i>U.S. born</i>	<i>School</i>	<i>8</i>	<i>8</i>	<i>8</i>	<i>8</i>
<i>John</i>	<i>Son</i>	<i>89</i>	<i>90</i>	<i>1820</i>	<i>80</i>	<i>Single</i>	<i>0</i>	<i>Male</i>	<i>Iowa</i>	<i>Iowa</i>	<i>Iowa</i>	<i>1820</i>	<i>U.S. born</i>	<i>School</i>	<i>8</i>	<i>8</i>	<i>8</i>	<i>8</i>
<i>Mary</i>	<i>Daughter</i>	<i>91</i>	<i>92</i>	<i>1818</i>	<i>82</i>	<i>Single</i>	<i>0</i>	<i>Female</i>	<i>Iowa</i>	<i>Iowa</i>	<i>Iowa</i>	<i>1818</i>	<i>U.S. born</i>	<i>School</i>	<i>8</i>	<i>8</i>	<i>8</i>	<i>8</i>
<i>John</i>	<i>Son</i>	<i>93</i>	<i>94</i>	<i>1816</i>	<i>84</i>	<i>Single</i>	<i>0</i>	<i>Male</i>	<i>Iowa</i>	<i>Iowa</i>	<i>Iowa</i>	<i>1816</i>	<i>U.S. born</i>	<i>School</i>	<i>8</i>	<i>8</i>	<i>8</i>	<i>8</i>
<i>Mary</i>	<i>Daughter</i>	<i>95</i>	<i>96</i>	<i>1814</i>	<i>86</i>	<i>Single</i>	<i>0</i>	<i>Female</i>	<i>Iowa</i>	<i>Iowa</i>	<i>Iowa</i>	<i>1814</i>	<i>U.S. born</i>	<i>School</i>	<i>8</i>	<i>8</i>	<i>8</i>	<i>8</i>
<i>John</i>	<i>Son</i>	<i>97</i>	<i>98</i>	<i>1812</i>	<i>88</i>	<i>Single</i>	<i>0</i>	<i>Male</i>	<i>Iowa</i>	<i>Iowa</i>	<i>Iowa</i>	<i>1812</i>	<i>U.S. born</i>	<i>School</i>	<i>8</i>	<i>8</i>	<i>8</i>	<i>8</i>
<i>Mary</i>	<i>Daughter</i>	<i>99</i>	<i>100</i>	<i>1810</i>	<i>90</i>	<i>Single</i>	<i>0</i>	<i>Female</i>	<i>Iowa</i>	<i>Iowa</i>	<i>Iowa</i>	<i>1810</i>	<i>U.S. born</i>	<i>School</i>	<i>8</i>	<i>8</i>	<i>8</i>	<i>8</i>



CHARLES AND CARRIE REINHOLD FAMILY PICTURE
 BROW L TO R: THEODORE, HILMA AND FRANK
 FROW L TO R: CHARLES, CARRIE AND CARL OSCAR

Hilma lived with her parents most of the time while she was in Buchanan County. She worked as a housekeeper and servant in Iowa. The 1910 Census for Liberty Township, Buchanan County, Iowa shows Hilma Reinhold age 24, single and living by herself.⁷⁵ Her occupation is listed as servant.⁷⁶

Frank Edward appears on the 1910 Census for Liberty Township, Buchanan County, Iowa as living with his parents on their farm in Westburg Township until he married Anna Laura Roof in 1910.⁷⁷ He worked as a bridge contractor. Frank died unexpectedly on August 26, 1922.

Carl Oscar appears on the 1910 Census for Liberty Township, Buchanan County, Iowa as living with his parents. Prior to getting married to Nora Decker on May 29, 1913 in Independence, Iowa,⁷⁸ he worked in different parts of the United State and Canada, including various cities in Iowa and Minnesota.⁷⁹ He worked in the Red River Valley of North Dakota as a carpenter and general farm laborer and traveled up to Winnipeg and Saskatchewan Province, Canada working as a carpenter. He sent Nora Decker numerous postcards from 1909 through 1913 as he travelled.

In September 1913, Carl Oscar and Nora were living in Oelwein. Carl Oscar was working as a boiler-maker's helper. By September 1914, he was renting a farm in Fayette County and later in Buchanan County. In September 1919, Carl Oscar purchased a 80-acre farm in Wisconsin for \$13,000 and in March

1920, he moved on to that farm. Carl Oscar knew land was cheaper in Wisconsin, and maybe that is why he did not buy his parent's farm. Still, one has to wonder why he didn't buy his father's 80-acre farm. In 1923, Charles and Carrie Reinhold sold their farm and moved to their home in Winthrop.⁸⁰ Charles was 70. Charles and Carrie's house was across the street from William Theodore Reinhold's first house, the brown house.⁸¹

Theodore was inducted into the military on March 11, 1918 and married Maude Lowella on June 15, 1921, after which they move to their home in Winthrop. Theodore worked as a carpenter.

⁷⁵ 1910 United States Census, Liberty Township.

⁷⁶ 1910 United States Census, Liberty Township.

⁷⁷ "Frank Edward Reinhold's Obituary," August 30, 1922; "Charles Reinhold's Obituary," June 20, 1929; "Carrie (Anderson) Reinhold's Obituary," November 24, 1927.

⁷⁸ Carl Oscar and Nora Reinhold's Certificate of Marriage.

⁷⁹ Various post cards Carl Oscar Reinhold wrote to Nora Decker from approximately August 1909 through July 1913.

⁸⁰ "Charles Reinhold's Obituary," June 20, 1929; "Carrie (Anderson) Reinhold's Obituary," November 24, 1927; Petition For Appointment of Administrator dated and filed June 21, 1929, Probate Inventory, Report of Beneficiaries and Real Property Preliminary Inheritance Tax Report: INVENTORY OF REAL PROPERTY, Amount Received and Amount Paid Out, In Re Estate Of C.O. Reinhold.

⁸¹ Dorothy (Reinhold) Nicholas; Probate Inventory, Report of Beneficiaries and Real Property Preliminary Inheritance Tax Report: INVENTORY OF REAL PROPERTY, Amount Received and Amount Paid Out In Re Estate Of C. O. Reinhold.

BLACK DIAMOND COAL

OTHER HIGH GRADES

Rockwell Ice and Fuel Co.

HARD COAL, ROCK RIVER ICE.

Old Phone 322, New 6271

280

1909 R. L. POLK & CO.S

Reiling Alma Miss, dressmkr bds 2132 6th av
 Reiling Louis, r 2132 6th av
 Reiling Mollie Miss, bds 2132 6th av
 Reilley Charles, tester Velie M V Co r 2217 7th av
 Reimers Amelia Miss, bds 1548 15th av
 Reimers Claus H, cigarmkr R Reimers r 1548 15th av (Ma-
 tilda)
 Reimers Edwin W, clk R Reimers bds 1613 3d av
 Reimers Frederick N, clk R Reimers r 2112 6th av (Grace E)
REIMERS FREDERICK W, genl supt Peoples Power Co r
 R I
 Reimers George H, clk R Reimers r 620 24th (H Rose)
 Reimers George W, r 620 R R av
 Reimers George W jr, wks M Wagon Co bds 620 R R av
 Reimers John C, packer Arsenal r 519 16th av (Rose)
 Reimers Peter A, carp r 146 R R av (Amanda)
REIMERS REIMER, mnfr cigars and tobacco and whol and
 retail dealer, 1613-1615 3d av. r same (Mary) (See Index
 Q R)
 Reimers Wm F, clk R Reimers bds 1613 3d av
 Reinhold Theodore, wks M Furn Wks bds 915 14th av
 Reisch Amelia Miss, bkpr bds 2001 15th
 Remberg Helen, (wid George) r 1553 20th av
 Remberg Louise Miss, dressmkr bds 1553 20th av
 Remberg Martin, helper Williams W & Co bds 1553 20th av
 Remery Prudent, bartndr B E Johnson r 344 9th (Mary)
 Renner Gustave C, fitter Deere & M Co r R I (Theresa)
 Rennicker Carl C, lab M Plow Co bds 1241 7th av
 Rennie Elsie M Miss, clk Deere & Co rms 1916 5th av
 Rennolet Adolf, bench hd H W Cooper S H Co r 206 R R av
 (Katherine)
 Reno John F, rms 2217 7th av
RENÖE THOMAS W, artesian water and insurance, r Skin-
 ner Annex r 1903 3d av (Jane E)
 Renstrom Albert, grinder rms 413½ 4th av
 Renstrom Alfred E, ship clk D M Sechler Co bds 831 18½ av
 Renstrom Amos J, bartndr P A Anderson bds 346 8th
 Renstrom Axel J, mach D M Sechler Co r 831 18½ av (Nellie)
 Renstrom Delbert R, mach hd Deere & M Co bds 346 8th
 Renstrom Josephine L Mrs, r 346 8th
 Renstrom Lillie A Miss, bds 346 8th
 Renstrom Russell, mach hd bds 346 8th
 Renstrom Wm J, mach hd Deere & M Co r 1101 25th (Dassa)
 Rentz Amelia, (wid John) r 717 14th
 Rentz John R, driller Deere & M Co r 717 14th (Ella)
 Republic Iron & Steel Co, (Sylvan Works) H J Steinbrecher
 supt, Sylvan Island ft 2d

SHALLERT BROS
 STOVES
 FURNITURE
 CARPETS & RUGS

5

Packed With
 Everything to
 Furnish Your
HOMES

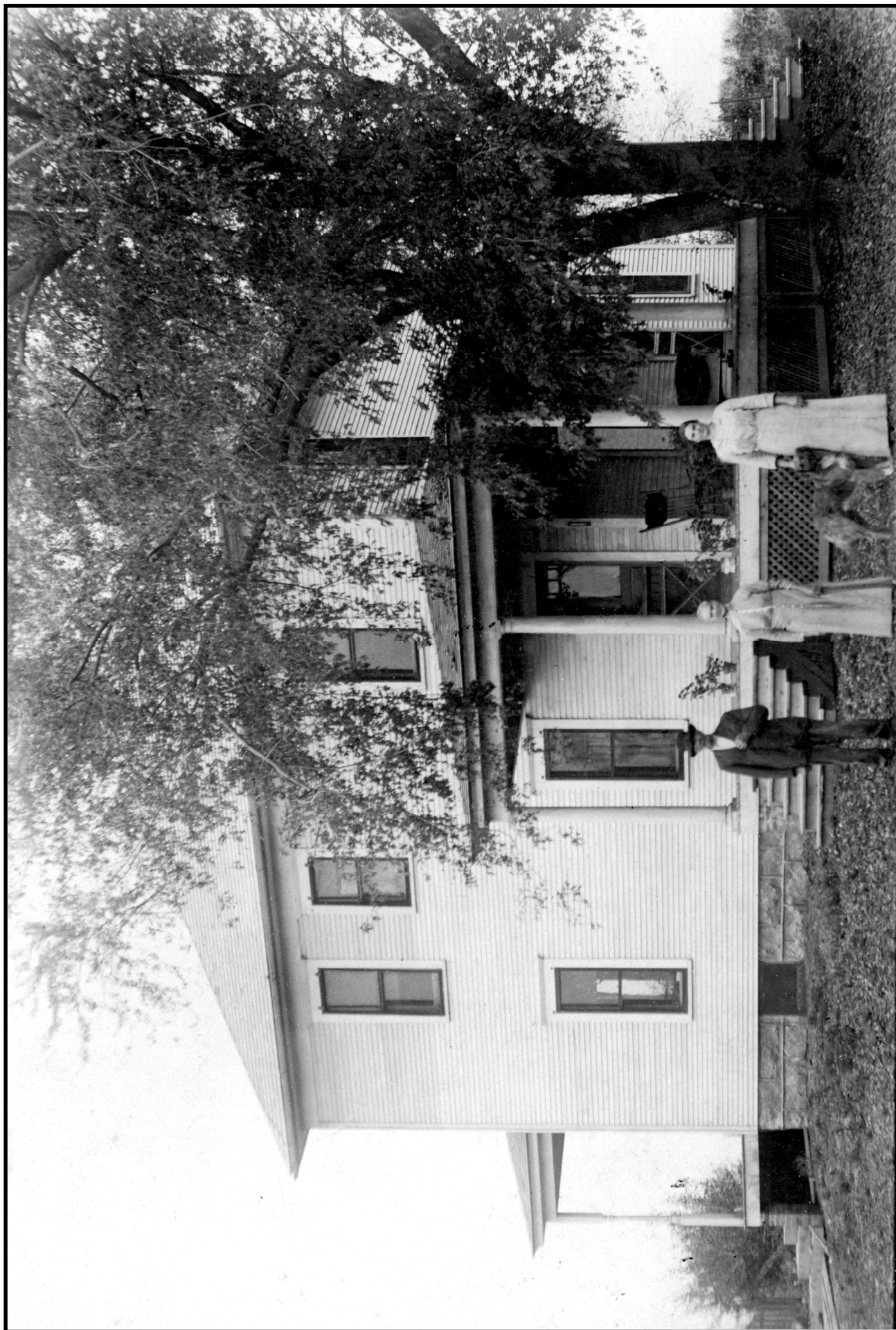

CHARLES REINHOLD FARM HOUSE - WINTHROP, IOWA
L To R: CHARLES, CARRIE AND HILMA REINHOLD

Deed Record, Lands, No. 169, Buchanan County.

WATT PATENT & SONS, WATERLOO, IOWA 16, 250, '08

WARRANTY DEED

FROM
 Thomas J Utterback wife
 TO
 Charles O Reinhold

Filed for Record the 27 day of Feb A. D. 1908
 at 2¹⁴ o'clock and 18 minutes A. M.

J. B. Lucas Recorder.
 Deputy.

Know all Men by these Presents, That We Thomas J Utterback & Mary E Utterback husband and wife of Buchanan County, State of Iowa in consideration of the sum of Six Thousand in hand paid by Charles O. Reinhold of Buchanan County, State of Iowa do hereby sell and convey unto the said Charles O. Reinhold and to His heirs and assigns, forever, the following described premises, to-wit:

The South One half of the South West quarter of Section Eleven (11) Township Eighty eight (88). Range Eight (8). West of 5th P.M. in Buchanan County State of Iowa.

To have and to hold the same, together with the hereditaments and appurtenances thereto belonging, to the said Charles O. Reinhold his heirs and assigns, forever. And We do hereby covenant with the said Charles O. Reinhold his heirs and assigns, that ~~he~~ we lawfully seized of said premises; that they are free from incumbrance; that we have good right and lawful authority to sell and convey the same; and we hereby covenant to warrant and defend the title to said premises against the lawful claims of all persons whomsoever.

And the said Mary E Utterback doth hereby relinquishes her right of dower to the premises hereinbefore conveyed.

Signed this 27th day of February 1908

In Presence of

J. E. Crook

Thomas J. Utterback
 Mary E. Utterback

STATE OF IOWA, BUCHANAN COUNTY, SS.

On this 27 day of February A. D. 1908, before me J. E. Crook a Notary Public in and for said County, personally came Thomas J Utterback and Mary E Utterback his wife to me personally known to be the identical persons named in and who executed and whose names are affixed to the above deed as grantor & and acknowledged the execution of the same to be their voluntary act and deed.

Witness my hand and seal.



J. E. Crook Notary Public in

LIBERTY

NSHIP 88 NORTH, RANGE 8 WEST OF FIFTH P. M.

Scale: 1¼ inches to the mile

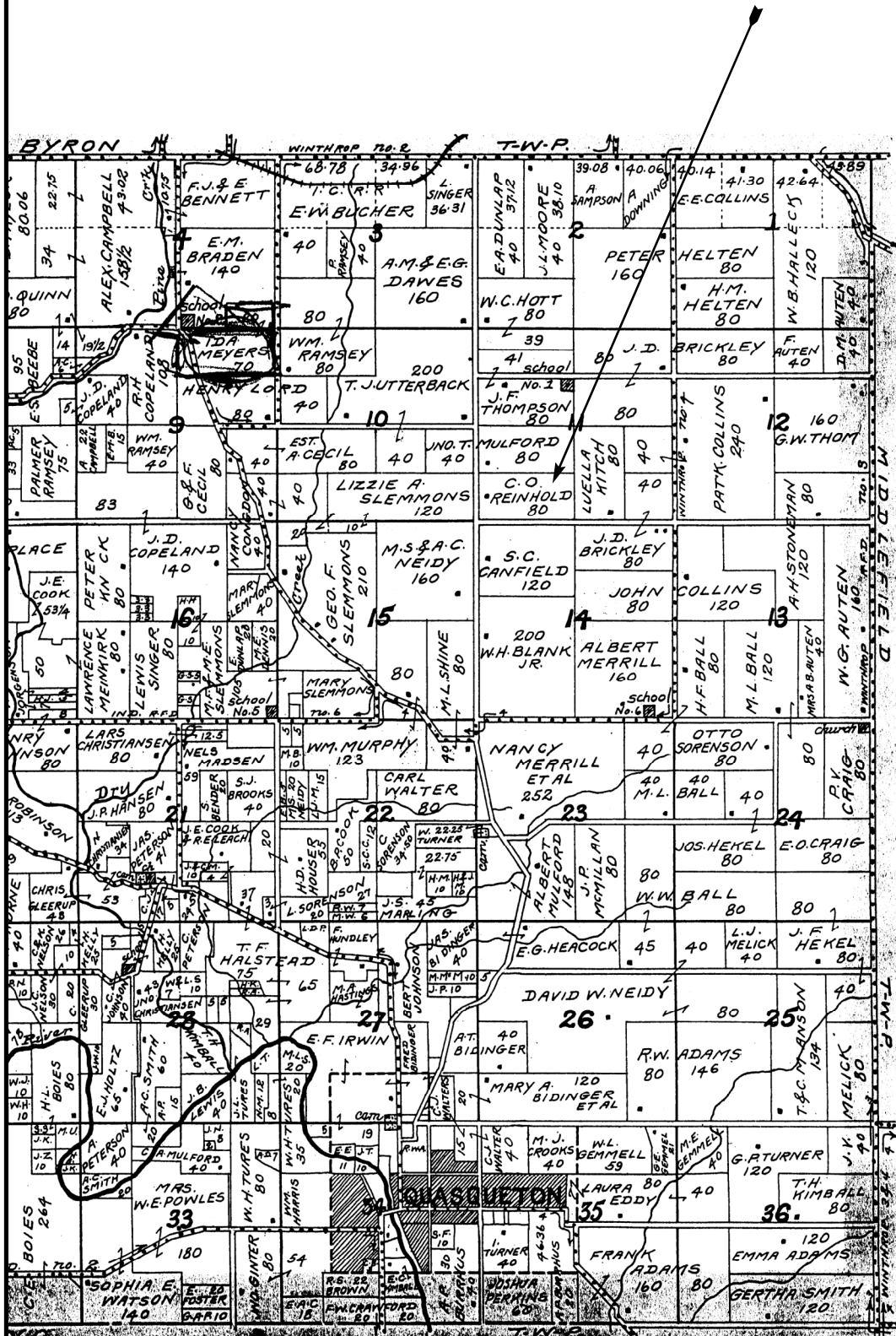

The 1925 Census for Buchanan County, Iowa shows Charles Reinhold, age 71 and Carrie Reinhold, age 75 and living alone.⁸³ The Census shows Charles' father's name was Frederick Reinhold and his mother's name was Johanna Aroson.⁸⁴ The Census also indicates that Carrie Reinhold's father's name was John Anderson, but the Census does not indicate what Carrie's mother's name was.⁸⁵

After Charles and Carrie Reinhold sold their farm in Iowa, they went to California, probably for the winter, or in any event for an extended period of time.⁸⁶ It is unknown when they left for California or where they lived in California.⁸⁷ While there, Charles apparently left the house a lot, so when the mail came, Carrie would ask her neighbor to read the mail to her.⁸⁸ Carrie could not read or write English.⁸⁹ Apparently, this went on for some time and the neighbor must have also written letters for Carrie.⁹⁰ In any event, the neighbor wrote to Hilma and Theodore in Iowa and explained the situation with respect to their parents.⁹¹ As a result, Hilma decided to go to California and help her parents.⁹² Later, Charles and Carrie return to Iowa to take care of business matters related to the sale of their farm.⁹³ The person who purchased Charles and Carrie's farm defaulted on the mortgage.⁹⁴ They return to Winthrop to settle the matter.⁹⁵

After the default, Charles and Carrie Reinhold kept the farm, eventually leasing it to a tenant.⁹⁶ Their son, Theodore, managed the rental property for his parents.⁹⁷ When Charles died, the farm was in his estate.⁹⁸ Theodore eventually bought out Carl Oscar Reinhold, Hilma Reinhold, and Frank Reinhold's interest in the farm.⁹⁹

In their later year, and after returning from California, Charles and Carrie Reinhold still took trips. They visited their son, John, in Colorado.¹⁰⁰ On one trip, Charles and Carrie had their picture taken on a donkeys.¹⁰¹ The picture was taken near Balanced Rock and Steam Boat in Colorado.¹⁰²

Carrie Lucille (Reinhold) Kerns also recalls that Charles Oscar and Carrie Reinhold coming to Carl Oscar and Nora Reinhold's farm in Medford, Wisconsin in the fall, about at the time when raspberries are ripe. Carrie Lucille remembered that Charles enjoyed picking raspberries and would pick berries twice a day – once in the morning and again in the afternoon. Generally, he picked two buckets full, which, when canned, equaled about 100 quarts of raspberry jam. Once Charles brought the raspberries back to the house, Carrie helped Nora Reinhold can the raspberries. To listen to Carrie Lucille tell the story, one can easily determine those visits and activities were very pleasant for the family members, not to mention the amount of raspberry jam that the family had to eat.

83 1925 Iowa Census, Buchanan County, p. 214, Winthrop, Iowa.

84 1925 Iowa Census, Buchanan County, p. 214.

85 1925 Iowa Census, Buchanan County, p. 214.

86 Evelyn (Reinhold) Peterson.

87 Evelyn (Reinhold) Peterson.

88 Evelyn (Reinhold) Peterson.

89 Evelyn (Reinhold) Peterson.

90 Evelyn (Reinhold) Peterson.

91 Evelyn (Reinhold) Peterson.

92 Evelyn (Reinhold) Peterson.

93 Dorothy (Reinhold) Nicholas.

94 Dorothy (Reinhold) Nicholas.

95 Dorothy (Reinhold) Nicholas.

96 Dorothy (Reinhold) Nicholas.

97 Dorothy (Reinhold) Nicholas..

98 Dorothy (Reinhold) Nicholas; Amount Received and Amount Paid Out, In Re Estate Of C.O. Reinhold.

99 Dorothy (Reinhold) Nicholas.

100 Evelyn (Reinhold) Peterson and Carrie Lucille (Reinhold) Kerns.

101 Evelyn (Reinhold) Peterson and Carrie Lucille (Reinhold) Kerns.

102 Evelyn (Reinhold) Peterson and Carrie Lucille (Reinhold) Kerns.



L TO R: FRANK REINHOLD HOLDING HIS SON'S, FRANKIE'S HAND; HILMA REINHOLD; FRANK REINHOLD'S WIFE, ANNIE; NORA (DECKER) REINHOLD; NORA'S HUSBAND, CARL OSCAR REINHOLD; GEORGE LIND; CHARLES REINHOLD; GEORGE LIND'S WIFE, ANNA (ANDERSON) LIND AND CHARLES REINHOLD'S WIFE, CARRIE (ANDERSON) REINHOLD



L TO R: HILMA REINHOLD; FRANK REINHOLD; NORA (DECKER) REINHOLD; FRANK REINHOLD'S WIFE, ANNIE REINHOLD, HOLDING THEIR CHILD, FRANKIE; THEODORE REINHOLD; GEORGE LIND; GEORGE LIND'S WIFE, (ANDERSON) LIND; CHARLES REINHOLD AND HIS WIFE, CARRIE (ANDERSON) REINHOLD

1925 IOWA CENSUS, BUCHANAN CO

DALE W WILKEN
2005 HILLVIEW DR, MARION, IOWA 52302

B C O K	L I N E	LAST NAME	FIRST NAME	A B E R M H	REL O S H I P T O H E A D	FATHER LAST NAME	FATHER FIRST NAME	F AGE	F BORN	MOTHER LAST NAME	MOTHER FIRST NAME	M AGE	M BORN	F/M MAR	
135	40	HOUSHOLDER	DEAN	1	IA S	HOUSHOLDER	HARROLD		IA	BLOHM	LEELAN	42	IA	IA	
135	41	PATHE	SAMUEL	55	IA H	PATHE	SAMUEL		OH	HOUGH	ABBIGAIL	77	NY	IA	
135	42	PATHE	MINNIE	49	IA W	SELTZER	JAKE		2	STUNNETZ	LIZZIE		2	IA	
135	43	PATHE	SAMUEL	17	IA S	PATHE	SAMUEL		IA	SELTZER	MINNIE	49	IA	IA	
135	44	PATHE	LEO	8	CO S	PATHE	SAMUEL		IA	SELTZER	MINNIE	49	IA	IA	
135	45	PATHE	CARLYN	4	IA D	PATHE	SAMUEL		IA	SELTZER	MINNIE	49	IA	IA	
135	46	PATHE	ABBIGAIL	77	NY M	HOUGH			14	HOAGE					
135	48	BLOOM	GEORGE	67	PA H	BLOOM	JACOB		PA	MCERSEN	REBECCA		PA	PA	
135	49	BLOOM	HENRETTA	61	IA W	CASEY	LENARD		NY	GRISWOLD	MARY		ME	IL	
135	51	BOOTH	DAVID	72	NY H	BOOTH	FERNANDO		CT	CALLINS	MARY		NY	NY	
135	52	BOOTH	ELIZABETH	57	IA W	HANLAN	OWEN		3	MURPHY	BRIDGET		NY	3	
135	53	BOOTH	PARNELL	25	IA S	BOOTH	DAVID		NY	HANLIN	ELIZA		IA		
135	54	BOOTH	PHIBA	19	IA D	BOOTH	DAVID		NY	HANLIN	ELIZA		IA		
135	56	MCCORMICK	JOHN	63	3 H	MCCORMICK	MICHAEL		3	BARLOW	MARY		3	3	
135	57	ORAUKE	MARY	40	CT	ORAUKE	JAMES		3	HARINGHAM	JOHANNA		3	3	
135	59	GAYLORD	LAVENE	38	IA H	GAYLORD	DIRKE		IL	SMITH	EMMA		IL	IA	
135	60	WILSON	FRED	26	IA H	WILSON	C H	65	OH	WESTLAK	AMY		IA	WI	
135	61	NEILSON	EDWARD	41	6 H	NEILSON	JOHN		6	HANSON			6	6	
135	62	NEILSON	CHRISTINE	41	6 W	NEILSON			6				6	6	
135	63	NEILSON	ELEANOR	15	MM D	NEILSON	EDWARD	41	6	NEILSON	CHRISTINE	41	6	MM	
135	64	NEILSON	RUTH	13	MM D	NEILSON	EDWARD	41	6	NEILSON	CHRISTINE	41	6	MM	
135	65	NEILSON	EDWARD	10	MM S	NEILSON	EDWARD	41	6	NEILSON	CHRISTINE	41	6	MM	
135	66	NEILSON	JOHN	8	IA S	NEILSON	EDWARD	41	6	NEILSON	CHRISTINE	41	6	MM	
135	67	NEILSON	KATHRYN	6	IA D	NEILSON	EDWARD	41	6	NEILSON	CHRISTINE	41	6	MM	
135	68	KRESS	HENRY	71	NY H	KRESS	MARTIN		2	HAFT	BARBARA		2	2	
135	69	KRESS	MARY	65	IA W	HEKLE	JULIUS		2	GOTTENBURG	MARY		IA	IA	
135	71	MCFADDEN	SARAH	61	WI H	MCFADDEN	ABRAHAM		VT	STORES	REBECCA	85	4	WI	
135	72	MCFADDEN	REBECCA	85	4 H	STORES	WM		4	BELL	ANNA		4	4	
135	73	WEINDORF	GEORGE	54	IA H	WEINDORF	CHRISTOPPE		2	HECKLE	CAROLINE		2	IA	
135	74	WEINDORF	LEYOE	49	IA W	WEINDORF	PHILIP		2	SAUNSBACK	ANNA		2	IA	
135	75	WEINDORF	EARL	16	IA S	WEINDORF	GEORGE	54	IA	HERMAN	LEYOE	49	IA	IA	
135	76	WEBER	BESSIE	81	IA H	SAMFORD	H		NY	WEST	GOODMAN		NY	PA	
135	77	POSTEL	JAMES	67	IA H	POSTEL	SAMUEL		OH	BALL	ISABELL		OH	OH	
135	78	POSTEL	FANNIE	56	WI W	JOHNSON	GEORGE	79	NY	WILKERSON	MARY		IL	IL	
135	79	DENNIE	MARY	55	IA H	DUNLAP	F A		VA	PALLAF?	MARY		OH	OH	
135	80	FERGUSON	ROY	23	IA	FERGUSON	FRED	48	MO	HILLER	MARTIN	47	IL	IA	
135	81	MCCARTY	JOHN	59	MI H	MCCARTY	MICHAEL		3	COWIE	MARY		3	MI	
135	82	MCCARTY	MARY	63	MI SI	MCCARTY	MICHAEL		3	COWIE	MARY		3	MI	
135	83	NOENA	ALBERT	70	OH H	NOENA	NICHOLAS		4	TAYLOR	MARY		4	OH	
135	84	NOENA	JENNE	50	IL W	MARSHALL	THOMAS		OH	LILLIE	SUSAN		IL	IL	
135	85	NOENA	KENNETH	17	IA S	NOENA	ALBERT		OH	MARSHALL	JERNE		IL		
135	86	HOLTON	AUSTIN	40	IN H	HOLTON	HENRY		IA	ELLIS	MARTHA	63	IA		
135	87	HOLTON	ARTIE	36	IN W	DEHAUM	WM		IA	NEWLAND	WETTIE		IN	IA	
135	88	HOLTON	ALTA	15	IN D	HOLTON	AUSTIN	40	IA	DEHAUM	ARTIE		IN	IA	
135	89	HOLTON	HENRY	8	IN S	HOLTON	AUSTIN	40	IA	DEHAUM	ARTIE		IN	IA	
135	91	MURPHY	GEORGE	33	IA H	MURPHY	WM		71	IA	MURPHY	ELLEN	66	IA	IA
135	92	MURPHY	GENIVIEVE	32	IA W	MCGARNAND	A E	70		SALZ	MARY		68	2	
135	93	MURPHY	MARJORIE	4	IA D	MURPHY	GEORGE	33	IA	MCGARNAND	GENIVIEVE	32	IA	IA	
135	94	MURPHY	GEORGIA	3	IA D	MURPHY	GEORGE	33	IA	MCGARNAND	GENIVIEVE	32	IA	IA	
135	95	MURPHY	EVELINE	1	IA D	MURPHY	GEORGE	33	IA	MCGARNAND	GENIVIEVE	32	IA	IA	
135	96	WEDGE	LULA	33	IA	WEDGE	GEORGE		NY	SHEAN	MARY		MO	IA	
135	97	STONEMAN	CALINA	70	10 H	BROOKS	FELIX		10	HUNTER	MARGARET		10	10	
135	98	RICH	FRANK	23	IA	RICH	WARREN	50	IA	BENDER	EFFIE	53	IA	MO	
135	99	REINHOLD	CHARLES	71	9 H	REINHOLD	FREDRICK		9	AROSON	JOHANNA		9	9	
135	100	REINHOLD	CARRIE	75	9 W	ANDERSON	JOHN		9				9	9	
135	101	REINHOLD	W T	37	IL H	REINHOLD	CHARLES	71	9	ANDERSON	CARRIE	75	9	IL	
135	102	REINHOLD	MAUDE	37	IA W	DENNIE	WM		NY	HALSTEAD	MARY		75	IL	
135	103	REINHOLD	JANETE	1	IA D	RIENHOLD	WM		37	IA	DENNIR	MAUDE	37	IA	IA
135	104	DENNIE	MARY	75	IL H	HALSTEAD	NATHANAL		NY	HILLER	RACHEL		NY	IL	
135	105	STONEMAN	ISABELL	75	OH H	GLASS	HATHI		OH	BELCH	NANCY		OH	OH	
135	106	SARCHETT	ELZA	23	IA H	SARCHETT	MILAN	49	IA	MCVEY	UNA	49	IA	IA	
135	107	SARCHETT	RUBY	19	IA W	STONER	IRVING		IA	WHITE	BESSIE	45	IA	IA	
135	109	HANSON	HAROLD	37	6 H	HANSON	JENS		6	LARSON	WILHEMINA		6	6	
135	111	STUTSON	HAROLD	80	MI H	STUTSON	LESTER		NY	HOWES	MARTHA		NY	NY	
135	112	STUTSON	CARDELIA	82	NY W	WIGG	EDWARD		4		PHYLIS		4	NY	
135	113	SEENAN	CHARLES	52	IA H	SEENAN	COLLINS		NY	BOWES	SARAH		PA	IA	
135	114	SEENAN	CORA	48	IA W	PETERSON	GEORGE		6	CONDON	SANANTHA	66	IA	IA	
135	115	SEENAN	BELOEN	16	IA S	SEENAN	CHARLES		IA	PETERSON	CORA		IA		
135	116	SEENAN	LUCEILL	12	IA D	SEENAN	CHARLES		IA	PETERSON	CORA		IA		
135	117	HARRINGTON	GEORGE	39	IA H	HARRINGTON	GEORGE		IL	DEFREY	ENNA		IA	IA	
135	118	HARRINGTON	HATTIE	43	IA W	BURNETT	JOHN		NY	AYERS	AUGUSTA		NY	NY	
135	119	HARRINGTON	KENNETH	16	IA S	HARRINGTON	GEORGE	39	IA	BURNETT	HATTIE	43	IA	IA	
135	121	OBRIEN	WM	47	WI H	OBRIEN	DENNIS		WI	MCCABE	MARY		WI	WI	
135	122	OBRIEN	MAHI	48	IA W	QUINN	ED		3	RYAN	MARY		3	3	
135	123	OBRIEN	ANNA	23	IA D	OBRIEN	WM	47	WI	QUINN	MAHI		IA	IA	
135	124	WALTERIER	WM	60	WI H	WALTERIER	C		NY	HAXWELL	MARGARET	88	NY	NY	
135	125	WALTERIER	FLORENCE	48	IL W	SCOTT	JOHN		IL	BERDGLAN	SARAH	70	IL	IL	
135	126	WALTERIER	LEE	20	IA S	WALTERIER	WM	60	WI	SCOTT	FLORENCE	48	IL	IA	
135	127	MERRILL	ALBERT	75	OH H	MERRILL	JOHN		PA	LUTHER	MARGARET		OH	OH	
135	128	MERRILL	FANNIE	69	NY W	KEESHNE	JOHNATHAN		NY	VANCE	JANE		NY	NY	
135	129	MERRILL	HAZEL	30	IA D	MERRILL	ALBERT	75	OH	KEESHNE	FANNIE	69	NY	IA	
135	130	FLICKUG	BESSIE	33	IA D	MERRILL	ALBERT	75	OH	KEESHNE	FANNIE	69	NY	IA	
135	131	GREELEY	ELLIOTT	56	IA H	GREELEY	WM	87	4	BRADFORD	ADELEY	85	4	IA	

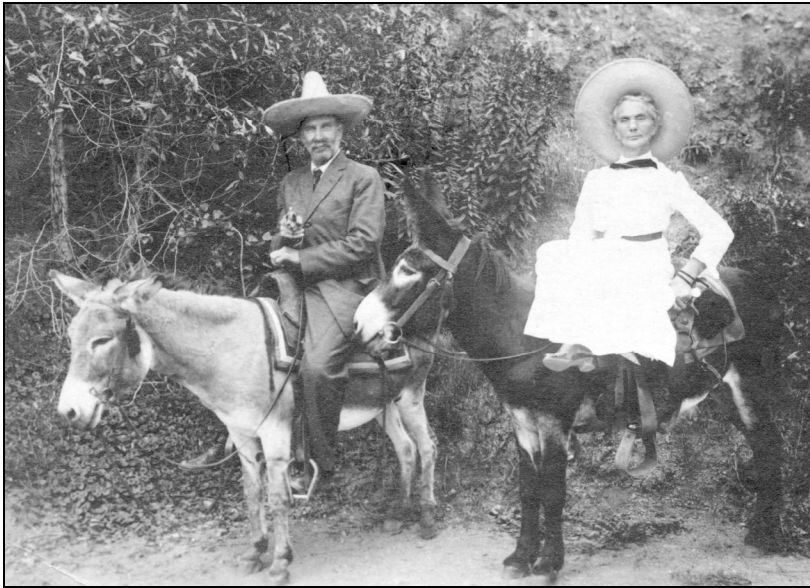

CHARLES AND CARRIE (ANDERSON) REINHOLD

Charles Oscar Reinhold's son, Carl Oscar Reinhold, was Carl Oliver Reinhold's father. Carl Oliver Reinhold recalls his grandfather visiting their family on their farm in Medford, Wisconsin. Carl Oliver recalls his father describing Carl Oliver's grandmother, Carrie, as a sweet, thin, little lady with white hair; and his grandfather, Charles, as an ornery, old man who did considerable drinking in his day. Carl Oliver Reinhold also remembers his father commenting that when Charles was drunk, he was mean, and very mean to his children. He also remembers his father saying that when Charles was in town drinking, Charles would complain that his horse did not go fast enough to get him home so he could cuss out the kids for not having the chores done. Carrie Lucille (Reinhold) Kerns also recalls Charles being a

heavy drinker and being told by his doctors that if he did not stop drinking his liver would give out. According to Carrie Lucille, Charles eventually stopped drinking for that reason.

Carrie (Anderson) Reinhold died of senility on November 21, 1927 at the age of 78 years, 4 months and 6 days.¹⁰³ She was a member of the Lutheran Church.¹⁰⁴ She never learned to read or write English.¹⁰⁵ She was a housewife¹⁰⁶ and the Winthrop News¹⁰⁷ noted on her death that, "She was a kind wife and mother, being of an unusually sunny disposition, going about her work with a song upon her lips and ever having a kind word for others."¹⁰⁸ Internment was in the Fairview Cemetery in Winthrop, Iowa¹⁰⁹ on November 22, 1927.¹¹⁰

June 16, 1929 at 8:30 am on Sunday morning, Charles Reinhold died of Chronic Myhritis at the Peoples Hospital in Independence, Bashington Township, Buchanan County, Iowa.¹¹¹ His age was 75 years, 9 months and 19 days.¹¹² On June 16, 1929, Charles was buried in Fairview Cemetery in Winthrop.¹¹³ Charles Reinhold died intestate.¹¹⁴ His next of kin included his sister, Hilma Bordwell of Wilmington, California; his son, Carl Oscar Reinhold of Medford, Wisconsin; his son, William Theodore Reinhold of Winthrop, Iowa and his four minor grandchildren (Frank Reinhold's children): Frank Reinhold, age 18; Gladys Reinhold, age 16; William Reinhold, age 12 and Francis Reinhold, age 6.¹¹⁵

103 Carrie (Anderson) Reinhold's Death Record, p. 215; Carrie (Anderson) Reinhold's Death Certificate.

104 "Carrie (Anderson) Reinhold's Obituary," November 24, 1927.

105 Carrie Lucille (Reinhold) Kerns.

106 Carrie (Anderson) Reinhold's Death Record, p. 215; Carrie (Anderson) Reinhold's Death Certificate.

107 "Carrie (Anderson) Reinhold's Obituary," November 24, 1927.

108 "Carrie (Anderson) Reinhold's Obituary," November 24, 1927.

109 "Carrie (Anderson) Reinhold's Obituary," November 24, 1927; Carrie (Anderson) Reinhold's Death Record, p. 215.

110 Carrie (Anderson) Reinhold's Death Record, p. 215; Carrie (Anderson) Reinhold's Death Certificate.

111 Charles Reinhold's Death Record, p. 252; "Charles Reinhold's Obituary," June 20, 1929.

112 Charles Reinhold's Death Record, p. 252; "Charles Reinhold's Obituary," June 20, 1929.

113 Charles Reinhold's Death Record, p. 252; "Charles Reinhold's Obituary," June 20, 1929.

114 Amount Received and Amount Paid Out, Petition For Appointment of Administrator dated and filed June 21, 1929 In Re Estate Of C. O. Reinhold - Petition To Appoint Guardian dated August 20, 1930, Report of Guardian filed April 18, 1931 and approved by court order April 18, 1931 In Re Guardianship Of Frank Reinhold, et al, Buchanan County District Court, Buchanan County, Iowa.

115 Amount Received and Amount Paid Out, Petition For Appointment of Administrator dated and filed June 21, 1929 In Re Estate Of C. O. Reinhold - Petition To Appoint Guardian dated August 20, 1930, Report of Guardian filed April 18, 1931 and approved by court order April 18, 1931 In Re Guardianship Of Frank Reinhold, et al, Buchanan County District Court, Buchanan County, Iowa.

Charles Oscar Reinhold's estate totaled \$12,981.20.¹¹⁶ His funeral expenses were \$296.50.¹¹⁷ The grave digging fee was \$10 and Charles' next of kin received the amounts shown in the table below.¹¹⁸

Carl Oscar Reinhold signed the application to have Theodore Reinhold appointed administrator for their father's estate.¹¹⁹ In addition, Frank Reinhold's wife, Anna Reinhold, was appointed guardian of Frank Reinhold's children while Theodore Reinhold was appointed guardian of Frank Reinhold's children and property.¹²⁰

Name	Amount	Taxes	Distributed Amount
Carl Oscar Reinhold			1,200.00
Hilma Reinhold			1,200.00
Theodore Reinhold			1,200.00
Frank Reinhold's Children			2,000.00
Expenses of Administration			
TOTAL			\$12,981.20

116 Amount Received and Amount Paid Out, In Re Estate Of C. O. Reinhold.

117 Amount Received and Amount Paid Out, In Re Estate Of C. O. Reinhold.

118 Amount Received and Amount Paid Out, In Re Estate Of C. O. Reinhold.

119 Petition For Appointment of Administrator dated and filed June 21, 1929, In Re Estate Of C. O. Reinhold.

120 Petition To Appoint Guardian, Report of Guardian, In Re Guardianship Of Frank Reinhold, et al.



CARRIE (ANDERSON) REINHOLD



CARRIE (ANDERSON) REINHOLD

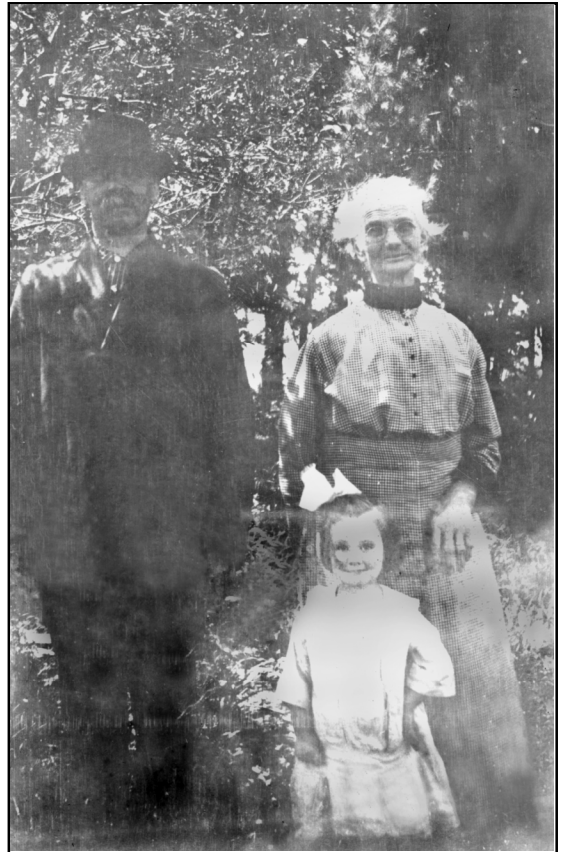

CHARLES AND CARRIE REINHOLD
CHILD: CARRIE LUCILLE REINHOLD
THEIR GRANDDAUGHTER



CHARLES AND CARRIE (ANDERSON) REINHOLD



CARRIE (ANDERSON) REINHOLD

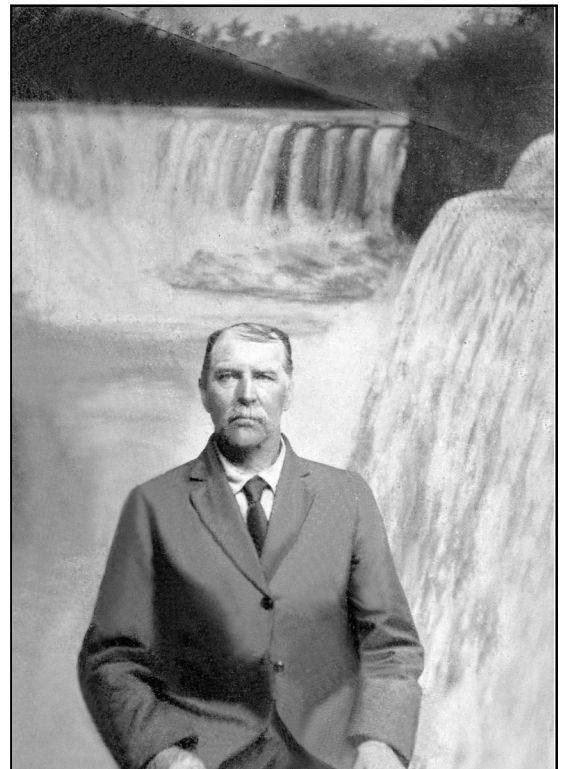

CHARLES REINHOLD

CERTIFICATE OF VITAL RECORD

STATE OF IOWA

ORIGINAL

10- 1864

STANDARD CERTIFICATE OF DEATH

DEPARTMENT OF VITAL STATISTICS
STATE OF IOWA

1 PLACE OF DEATH
County Buchanan State Iowa Registered No. _____
Township Byron or Village _____
City Winthrop No. _____ St. _____ Ward _____
(If death occurred in a hospital or institution, give its name instead of street and number)

2 FULL NAME Carrie Reinhold
(a) Residence, No. Winthrop, Iowa St. _____ Ward _____
(Usual place of abode) (If nonresident give city or town and State)
Length of residence in city or town where death occurred 4 yrs. 6 mos. da. How long in U. S., if of foreign birth 5 yrs. mos. da.

PERSONAL AND STATISTICAL PARTICULARS

3 SEX female 4 COLOR OR RACE white 5 Single, Married, Widowed, or Divorced (write the word) married
6a If married, widowed, or divorced HUSBAND of Chas. O. Reinhold (or) WIFE of _____
6 DATE OF BIRTH (month, day, and year) July 15 1849
7 AGE Years 78 Months 4 Days 6 If less than 1 day, hrs. or min. _____
8 OCCUPATION OF DECEASED housewife
(a) Trade, profession, or particular kind of work _____
(b) General nature of industry, business, or establishment in which employed (or employer) _____
(c) Name of employer _____

9 BIRTHPLACE (city or town) Sweden (State or country) _____
10 NAME OF FATHER not known
11 BIRTHPLACE OF FATHER (city or town) Sweden (State or country) _____
12 MAIDEN NAME OF MOTHER not known
13 BIRTHPLACE OF MOTHER (city or town) Sweden (State or Country) _____

14 Informant Theo. Reinhold
(Address) Winthrop, Iowa

15 Filed Nov 25, 1927 H. O. M. Schuman Registrar

MEDICAL CERTIFICATE OF DEATH

16 DATE OF DEATH (month, day, and year) 11/20 1927

17 I HEREBY CERTIFY, That I attended deceased from Jan 1 1927 to Nov 20 1927
that I last saw her alive on Nov 20 1927
and that death occurred, on the date stated above, at _____

THE CAUSE OF DEATH* was as follows:
Similarity
(duration) _____ yrs. _____ mos. _____ da.

CONTRIBUTORY (Secondary) _____ (duration) _____ yrs. _____ mos. _____ da.

18 Where was disease contracted home
If not at place of death? _____
Did an operation precede death? no Date of _____
Was there an autopsy? no
What test confirmed diagnosis? clinical
(Signed) W. H. Schuman M. D.
19 (Address) Winthrop, Iowa

*State the disease causing death, or in deaths from violent causes, state (1) means and nature of injury, and (2) whether accidental, suicidal, or homicidal. (See reverse side for additional space.)

19 PLACE OF BURIAL, CREMATION OR REMOVAL Fairview Cemetery DATE OF BURIAL 11/25/27
Winthrop, Iowa 19

20 UNDERTAKER H. H. H. H. H. ADDRESS _____
Winthrop, Iowa

on back of certificate.

This is to certify that this is a true and correct reproduction of the original record as recorded in this office, issued under authority of Chapter 144, Code of Iowa.



SEP 14 2000
DATE ISSUED
S0278657
FORM #588-03285 (1997)

Thomas J. Vilsack
GOVERNOR, STATE OF IOWA
Sally J. Pederson, Lt. Governor

Daniel H. H.
DEPUTY STATE REGISTRAR
David J. Fries



WARNING: IT IS ILLEGAL TO DUPLICATE THIS COPY

191 Death Records Buchanan Co. IA

1 Place of Death 1a Township 1b City or Town 1c No. Street or Ward	2 Full Name of Decedent 3 Sex 4 Color	5 Status, Married Widowed or Divorced 6 Date of Birth 7 Age	8 Occupation of Decedent 9 Birthplace of Decedent 10 Name of Father	11 Birthplace of Father 12 Maiden Name of Mother 13 Birthplace of Mother	14 Informant Address
✓ 6032 Perry Jenup	Hathaway, Jennie M. F. W.	Widowed Retired Mo. Dy. Yr. Tr. 7 Mon. Dy. 5	New York David M. Stevenson	Ireland Catherine Wilson Ireland	Martin Stevens Jenup
✓ 6033 Perry Jenup	Diehl, Mary E. F. W.	Widowed Retired Mo. 12 Dy. 18 Yr. 1898	Ohio John Cusley	Elizabethtown Mrs. H. M. Blough	Jenup, La.
✓ 6034 Perry Jenup	Eck, Almond M. W.	Married Retired Mo. 3 Dy. 6 Yr. 1895	Michigan H. E. Eck	Penn. Mary Leatroot	Mrs. Emma Eck. W. L. W. Mich.
✓ 6035 Perry Jenup	Bishop, Sarah F. W.	Married Retired Mo. 2 Dy. 3 Yr. 1876	Mass. Thos. Manley	Ireland Sarah Beeman	Ses. Bishop. Fairbank, Ia.
✓ 6036 Perry Jenup	Baldwin, Addie L. F. W.	Widowed Retired Mo. 9 Dy. 1 Yr. 1857	Vermont Chas. C. P. Baldwin	Canada Sarah Ann Woodard	Norman Bell. Jenup, Iowa.
✓ 6037 Perry Jenup	Emus, Sarah C. F. W.	Married Retired Mo. 10 Dy. 31 Yr. 1876	Mich. Alvin Westgate	New York John Emus	Jenup, Ia.
✓ 6038 Perry Independence	Haward, Elveta F. W.	Married Housewife Mo. 5 Dy. 3 Yr. 1887	Illinois Elmer Sprout	Illinois Felix H. Agge	J. C. Haward Independence
✓ 6039 Perry Jenup	Ohls, Les. M. W.	Single Laborer Mo. 7 Dy. 13 Yr. 1866	Iowa Henry Ohls	Iowa Thomas Becker	Henry Ohls Jenup, Ia.
✓ 6040 Washington Independence	Kemmerer, Elizabeth G. F. W.	Widow Housekeeper Mo. 2 Dy. 13 Yr. 1893	Ohio Andrie	U. S. A. Julia Minick	J. Kemmerer Independence
✓ 6041 Byron Jenup	Reinhold, Carrie F. W.	Married Housewife Mo. 7 Dy. 15 Yr. 1892	Sweden Sweden	Sweden Sweden	Thos. Reinhold Winthrop, Ia.
✓ 6042 Hayleton Jenup	Mackenzie, Marion Jane F. W.	Married Housekeeper Mo. 9 Dy. 2 Yr. 1866	Iowa H. M. Miller	N. Y. Margaret Spragg	D. M. Mackenzie Hayleton, Ia.

DEATH RECORDS, BUCHANAN COUNTY, IOWA

898

16 Date of Death 17 Cause of Death	18 Attending Physician Address 19 Where was disease contracted, if not at place of Death	20 Place of Burial, Cremation or Removal Date of Burial	21 Undertaker Address
Mo. 4 Ds. 6 Yr. 1924 Uremia poisoning	S. N. Thompson Jepp, La.	Cedar Crest, Jepp. E. H. Parker Apr. 8-1924	Jepp, La.
Mo. 4 Ds. 19 Yr. 1924 Acute Nephritis	S. N. Thompson Jepp, La.	Wilson Cemetery E. H. Parker Apr. 21-1924	Jepp, La.
Mo. 4 Ds. 20 Yr. 1924 Lobar pneumonia	R. W. Allen Jepp, La.	Wolverine, Mich O. B. Parker Apr. 24-1924	Jepp, La.
Mo. 2 Ds. 23 Yr. 1926 Broncho-pneumonia	R. W. Allen Jepp, La.	Littleton, La. O. B. Parker Feb. 25-1926	Jepp, La.
Mo. 2 Ds. 6 Yr. 1926 Senility	R. W. Allen Jepp, La.	Littleton, La. E. H. Parker Feb. 8-1926	Jepp, La.
Mo. 12 Ds. 28 Yr. 1925 Influenza - complicated with Cerebral hemorrhage	R. W. Allen Jepp, La.	Cedarcrest, Jepp O. B. Parker Dec. 31-1925	Jepp
Mo. 4 Ds. 18 Yr. 1926 Endocarditis	R. W. Allen Jepp, La.	Cedarcrest, Jepp O. B. Parker Apr. 20-1926	Jepp, La.
Mo. 4 Ds. 17 Yr. 1926 Lobar pneumonia	R. W. Allen Jepp, La.	Littleton, La. O. B. Parker Apr. 19-1926	Jepp, La.
Mo. 12 Ds. 30 Yr. Chronic Nephritis	J. C. Shellito Independence, La.	Independence, La. Susan M. Layton Jan. 2nd, 1928	Independence
Mo. Nov. 19 Yr. 1927 Senility	H. A. Hausholder Winthrop, La.	Fairview Cemetery H. Higman Nov. 25-1927	Winthrop
Mo. 12 Ds. 6 Yr. 1927 Diabetes gangrene	J. C. Shellito Independence, La.	Hazleton S. Kuntzeberg Dec. 10-1927	

DEATH RECORDS, BUCHANAN COUNTY, IOWA
(DOCUMENT CONTINUED FROM PREVIOUS PAGE)

Death Records Buchanan Co. IA

1 Place of Death 1a Township 1b City or Town 1c No. Street or Ward	2 Full Name of Decedent 3 Sex 4 Color	5 Single, Married Widowed or Divorced 6 Date of Birth 7 Age	8 Occupation of Decedent 9 Birthplace of Decedent 10 Name of Father	11 Birthplace of Father 12 Maiden Name of Mother 13 Birthplace of Mother	14 Informant Address
✓ 6996 Washington	Roque, Mary A. F. W.	Widow Mo. 7 Dr. 3 Yr. 1869	Housework Iowa	Canada Helen Henniger	Mr. Morris Jagne Independence, Ia.
✓ 6997 Washington	Loence, Louise F. W.	Married Mo. 9 Dr. 16 Yr. 1881	Housework Bohemia	Illinois Not known	Joe Loence Cedar Rapids, Ia.
✓ 6998 Washington	Mixie, Emma F. W.	Widow Mo. 10 Dr. 14 Yr. 1857	Housework Illinois	Bohemia Not known	Elmer Kesh Chicago, Ill.
✓ 6999 Washington	Christophersen, Christine F. W.	Married Mo. 3 Dr. 23 Yr. 1889	Housewife Iowa	Canada Mary Bradal	Charley City, Ia. Hospital Rec
✓ 6980 Washington	Wheaton, Elizabeth Helen F. W.	Single Mo. 2 Dr. 29 Yr. 1922	None Masonville, Iowa	None Madge Lee	W. W. Wheaton Masonville, Ia.
✓ 6981 Washington	Willey, Sarah Eugenia F. W.	Widow Mo. 9 Dr. 12 Yr. 1858	None Genesville, Ohio	Delaware House B. W.	Independence, Ia.
✓ 6982 Washington	Adams, R. G. M. W.	Single Mo. Dr. Yr.	Farmer Iowa	Ohio Not known	Hospital Records Independence
[REDACTED]					
✓ 6983 Washington	Hartest, Nicholas M. W.	Single Mo. 11 Dr. 19 Yr. 1858	Retired farmer Cubugue, Ia.	Germany Anna Catherine Dick	Elizabeth Hester Independence, Ia.
✓ 6985 Washington	Drewe, Carolina F. W.	Single Mo. 12 Dr. 4 Yr. 1883	Housework Iowa	Germany Not known	Mrs. R. A. Stiege Lyons, Iowa
✓ 6986 Washington	Reinhold, Charles O. M. W.	Widowed Mo. 10 Dr. 27 Yr. 1863	Farmer Sweden	Germany Friedrich Reinhold	Theodore Reinhold Winthrop, Ia.
✓ 6987 Washington	Scott, John M. M. W.	Married Mo. Dr. Yr.	Farmer Sweden	Missouri Unknown	Winthrop, Ia.

898

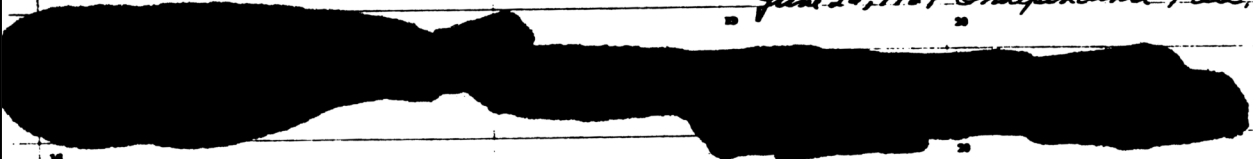
16 Date of Death 17 Cause of Death	18 Attending Physician Address Where was disease contracted, if not at place of Death	19 Place of Burial, Cremation or Removal Date of Burial	20 Undertaker Address
Mo. June D ^y . 16 Yr. 1929 Aneurysm plus Chronic Cardiac Disease	J. H. McNeely	Park Grove Cemetery 6-18-29	Swan and Leytze Independence, Ia.
Mo. June D ^y . 16 Yr. 1929 Atherosoma (General Arteriosclerosis)	Geo. Boody		Swan and Leytze Independence, Ia.
Mo. June D ^y . 16 Yr. 1929 Atherosoma (General Arteriosclerosis)	Geo. Boody	Nashua, Ia. June 19, 1929	H. S. Heege Independence, Ia.
Mo. June D ^y . 18 Yr. 1929 Pulmonary Tuberculosis	Maud Pratt	Clinton, Ia. June 21, 1929	H. S. Heege Independence, Ia.
Mo. June D ^y . 21 Yr. 1929 Chlorine Burns	J. C. Shellito	Knoxville, Pa. 6-23-29	Swan and Leytze Independence, Ia.
Mo. June D ^y . 23 Yr. 1929 Probable Carcinoma of Nervous system. Breast removed for Carcinoma May 1929.	A. S. Shellito	Mt. Hope Cemetery June 25, 1929	Swan and Leytze Independence, Ia.
Mo. June D ^y . 23 Yr. 1929 General Arteriosclerosis	R. A. Stewart	Clinton, Ia. June 26, 1929	Swan and Leytze Independence, Ia.
			
Mo. June D ^y . 26 Yr. 1929 Aortic sclerosis	B. B. Sells	St. Johns Cemetery June 28, 1929	H. S. Heege Independence, Ia.
Mo. June D ^y . 26 Yr. 1929 Tuberculosis of Lungs with Carcinoma of left breast	Geo. Boody	Clinton, Iowa June 28, 1929	H. S. Heege Independence, Ia.
Mo. June D ^y . 16 Yr. 1929 Chronic Nephritis	C. W. Fiddell	Fairview Cemetery 6-18-29	Swan and Leytze Independence, Ia.
Mo. June D ^y . 6 Yr. 1929 Scurvy	B. B. Sells	Clinton, Ia.	

Charles O. Reinhold Died

Peoples Hospital Sunday

Charles O. Reinhold was born in Calmar, Sweden, Oct. 27, 1853, and passed away at the Peoples hospital in Independence Sunday morning, June 16, 1929, at 8:30 o'clock.

He came from the old country to Illinois with his parents in 1869 at the age of sixteen, and was married to Carrie Anderson Sept. 10, 1879, at Wyanet, Ill. He came to Iowa March 1, 1900, and in the winter of 1908 settled on his farm near Winthrop, moving to Winthrop in 1923, where he has since resided.

His wife preceded him in death Nov. 21, 1927. A son, Frank E., of Quasqueton, passed away Aug. 26, 1922. He leaves to mourn three children—Mrs. Hilma A. Bordwell, of Wilmington, Cal.; Carl Oscar, of Medford, Wis.; and William Theodore, of Winthrop—besides nine grandchildren. There is also one brother, John Reinhold, and a sister, Mrs. Lottie Broman, both of Greeley, Colo.

Funeral services, conducted by Rev. H. W. Arman, of the M. E. church, were held from the Theodore Reinhold home Tuesday afternoon at 2:30 o'clock. Burial was made in Fairview cemetery. The many friends of the family extend sympathy.

Those acting as pallbearers were Lawrence Brown, Mike Collins, Henry Ball, Hodge Merrill, Nels Hott and Will Jones.

Mrs. Chas. O. Reinhold

Carrie Anderson was born in Krestianstad, Sweden, July 15, 1849, and departed this life November 21, 1927. When twenty-four years of age she came to make her home in America.

On September 10, 1879, at Wyanet, Ill., she was married to Charles O. Reinhold. Four children came to brighten this home, three of whom, together with their father, survive the deceased. These are: Hilma A. Bordwell, Long Beach, Calif.; Carl Oscar, Medford, Wis.; and William Theodore, Winthrop, Iowa. One son, Frank E., preceded his mother in death.

Mr. and Mrs. Reinhold came to Iowa March 1, 1900, and in the winter of 1908 settled on their farm near Winthrop. In 1923 they moved to Winthrop, where they have since continued to reside. Mrs. Reinhold was a member of the Lutheran church.

She was a kind wife and mother, being of an unusually sunny disposition, going about her work with a song upon her lips and ever having a kind word for others. She will be greatly missed in the wide circle of her friends. The sympathy of the community is extended to those bereaved by her passing.

Funeral services will be held Friday afternoon at the home at 1:30, and at the M. E. church at 2 o'clock, H. W. Arman, of the M. E. church, officiating. Interment will be made in Fairview cemetery.

M. E. Church Notes.

Con, Mrs. Charles O. Reinhold

Mrs. Reinhold's maiden name was Carrie Anderson. She was born in Krestianstad, Sweden, July 15, 1849, and came to America when twenty-four years of age. Her marriage to Charles O. Reinhold occurred at Wyanet, Ill., September 10, 1879. Four children were born to this union.

Hilma A. Bordwell, Long Beach, Cal.; Carl Oscar, Medford, Wis.; William Theodore, Winthrop, Iowa; and Frank E., deceased. *30 Jan 1927*

Mr. and Mrs. Reinhold came to Iowa in the spring of 1900, and eight years later settled on a farm near Winthrop. They left the farm in 1923 and moved to town, where they have since resided. Mrs. Reinhold had been in failing health for some months, and she was called Home November 21, 1927. A good mother and kind friend and neighbor has finished her earthly work and answered the last summons.

The funeral services were held at the home Friday afternoon at 1:30, and at the M. E. church at 2 o'clock. Rev. H. W. Arman, pastor of the M. E. church, had charge of the services. Interment was made at Fairview.

June 16 - 1929
Charles O. Reinhold

Charles O. Reinhold who had been in failing health for some time, passed away at the Peoples Hospital, Sunday, June 16. The body was brought to the home of his son, Theodore, at Winthrop, and the funeral services were held from this home Tuesday afternoon at 2:30, the Rev. H. W. Arman, pastor of the Methodist church conducting the services. Burial was made beside his wife in Fairview cemetery. Mr. Reinhold was a native of Calmar, Sweden, coming to this country with his parents in 1869 at the age of sixteen. The family settled in Illinois. At Wyanet, Ill., September 10, 1879, occurred the marriage to Carrie Anderson, who preceded him in death November 21, 1927. The family came to Iowa in 1900 and settled on a farm near Winthrop eight years later. In 1923 the family moved to Winthrop where they have since resided. Surviving are three children, one son Frank E., died Aug. 26, 1922. The living children are: William Theodore of Winthrop; Carl Oscar of Medford, Wis.; and Mrs. Wilma Bordwell of Wilmington, Calif., also nine grandchildren. A sister and a brother, Mrs. Lottie Broman and John Reinhold, reside in Greeley, Colo.



REINHOLD BURIAL PLOT, FAIRVIEW CEMETERY
WINTHROP, IOWA

L TO R: WILLIAM THEODORE, MAUDE, CHARLES AND CARRIE



REINHOLD BURIAL PLOT
FAIRVIEW CEMETERY
WINTHROP, IOWA



CHARLES OSCAR REINHOLD
AKA CARL OSCAR ENQVIST (SWEDISH NAME)
FAIRVIEW CEMETERY - WINTHROP, IOWA



CARRIE (ANDERSON) REINHOLD
AKA KARNA JÖNSDOTTER (SWEDISH NAME)
FAIRVIEW CEMETERY - WINTHROP, IOWA
CARRIE WAS CHARLES REINHOLD'S WIFE



WILLIAM THEODORE REINHOLD,
AKA THEODORE (TED) REINHOLD
FAIRVIEW CEMETERY - WINTHROP, IOWA



MAUDE LOUELLA IRENE (DENNIE) REINHOLD
FAIRVIEW CEMETERY - WINTHROP, IOWA
MAUDE WAS WILLIAM THEODORE REINHOLD'S WIFE

T-205

Probate #4893
12-25

In the District Court of the State of Iowa, in and for Buchanan County.

IN THE MATTER OF THE ESTATE OF

C. O. Reinhold

DECEASED.

IN PROBATE

PETITION FOR APPOINTMENT OF
ADMINISTRATOR**FILED**
JUN 21 1929
BURR K. McFARLAND
CLERK

The undersigned applicant states that one C. O. Reinhold died intestate in Buchanngton Township, in Buchanan County, State of Iowa, on the 16 day of June 1929; that the body of said deceased was buried on the 18 day of June 1929; that, at the time of his death, deceased was a resident of Buchanan County, Iowa; that said deceased left no spouse h surviving, to-wit: one aged years, whose residence is in Winthrop Township, in Buchanan County, Iowa, and whose Postoffice address is Winthrop, Ia, Iowa; that said deceased also left him surviving the following next of kin, each of whom has a right to a grant of administration upon the estate of said deceased, which is, by law, superior or equal to that of the appointee hereinafter proposed:

NAME	AGE	AFFINITY	POST OFFICE
Hilma Bordwell	Adult	Daughter	Willington, Cal
Oscar Reinhold	"	Son	Medford, Wis
Theodore Reinhold	"	"	Winthrop, Iowa
Frank Reinhold	18	Grandson	Quasqueton, Iowa
Gladys Reinhold	16	Granddaughter	"
William Reinhold	12	Grandson	"
Francis Reinhold	6	"	"

That said deceased died seized of certain real estate; and also personal property of about the value of Twelve Thousand --- Dollars, which may be lost, destroyed or diminished in value, if speedy care be not taken of the same. And that the value of said estate (undiminished by debts) does not exceed the sum of Twelve Thousand --- Dollars.

Your petitioner being the son of said deceased, therefore prays that letters testamentary Admin. may be granted unto Theodore Reinhold whose address is Winthrop, Ia Street on the estate of C. O. Reinhold, deceased.

Dated at Independence Iowa, this 19 day of June 1929.

STATE OF IOWA, }
BUCHANAN COUNTY } ss.

I, Oscar Reinhold, being first duly sworn, do on oath depose and say that I am the applicant who signed the foregoing application; that I have read the same, and know the contents thereof, and that the allegations therein contained are true as I verily believe.

Oscar Reinhold

Sworn to before me and subscribed in my presence this 19 day of June 1929.

[Signature]
Notary Public

IN THE DISTRICT COURT OF THE STATE OF IOWA IN AND

FOR Buchanan COUNTY.

In the Matter of the Estate of

Probate Inventory, Report of Beneficiaries and
Real Property,
Preliminary Inheritance Tax Report.

C. O. Reinhold, Deceased.

Probate No. _____ Inheritance No. _____

Comes now Theodore Reinhold, Administrator and to the court reports as follows:
(Executor, Administrator or Trustee)

Name of Decedent	Age	Last Residence	Date of Death	Testate or Intestate	Executor, Administrator or Trustee
C. O. Reinhold	Adult	Winthrop, Ia	June 16, 1929	Intestate	Theodore Reinhold P. O. Address Winthrop, Iowa

BENEFICIARIES UNDER WILL OR HEIRS AT LAW IN INTESTATE MATTERS

Name	Age	Relationship to Decedent	P. O. Address
Hilma Bordwell	Adult	Daughter	Wellington, Cal
Oscar Reinhold	"	Son	Medford, Wis
Theodore Reinhold	"	"	Winthrop, Iowa
Frank Reinhold	18	Grandson	Quasqueton, Iowa
Gladys Reinhold	16	Granddaughter	"
William Reinhold	12	Grandson	"
Francis Reinhold	6	"	"

INVENTORY OF REAL PROPERTY

(Give full value of Real Property. Mortgage indebtedness should be listed following description of property encumbered.)

DESCRIPTION	Lot or Sec	Blk. or Twp.	Range	Acres
South 1/2 of Southwest 1/4 West of the 5th P. M. in Buchanan County, Iowa Commencing at the Southwest corner of Block 17, thence North 57 feet, thence East 132 feet, thence South to the North Street, thence West along North Street to beginning, all in Winthrop, Buchanan County, Iowa.	11	88	8	
<div style="text-align: center;">  </div> <div style="border: 2px solid black; padding: 5px; margin: 10px auto; width: fit-content;">Charles and Carrie Reinhold's house in Winthrop</div>				
Total Estimated Value	\$ 10,000.00			

Note: Executors, etc., must execute this report in duplicate and file both copies with the Clerk of the District Court 30 days after appointment.
H. F. 162, Acts of 42d G. A.

INVENTORY OF PERSONAL PROPERTY

In listing money on deposit give name of depository. In listing Certificates of Deposit give date, rate of interest, etc. All items should be as fully described as possible in this report.

SCHEDULE I. CASH—MONEY ON DEPOSIT—CERTIFICATES OF DEPOSIT—ACCOUNTS RECEIVABLE

DESCRIPTION	Value
Cash	\$ 1014.00
Farmers State Savings Bank, Independence, Ia. C of D	1000.
Peoples State Bank, Winthrop, Iowa. C of D	700.
" " "	2000.
\$5000.00 deposit in State Savings Bank, Quasqueton, Iowa, upon which 40 per cent has been paid, leaving balance of \$3000.00	
Estimated Total Value	\$ 4714.00

SCHEDULE II. STOCKS—BONDS—NOTES—MORTGAGES

DESCRIPTION	Value
Harold B. Scott and wife. Note	\$ 300.00
" "	300.
M. P. Collins and P. H. Collins. Note	1500.
" " "	2000.
W. T. Jones and wife. Note	128.
Estimated Total Value	\$ 4228.00

C. O. REINHOLD ESTATE

Amount ~~on~~ ^{Received} HAND

Cash on hand	\$ 1014.00
Farmers State Savings Bank, Independence, C of D	1000.
" " Interest	20.
Peoples State Bank, Winthrop. C of D	700.
" " Interest	14.
" " C of D	2000.
" " Interest	80.
Harold B. Scott and wife. Note	300.
" "	300.
M. P. and P. H. Collins, Winthrop. Note	1500.
" " Interest	97.50
" " Note	2000.
" " Interest	140.
W. T. Jones and wife, Winthrop. Note	128.
Quasqueton State Savings Bank, Quasqueton, Iowa. Now closed. \$5000 C of D. Dividends of 40% paid prior to decease of C. O. Reinhold. 40% re- ceived by administrator	2028.
Liberty Bonds of \$500 which were registered and which administrator has been unable to find	500.
Interest on Liberty Bonds	10.63
"	10.62
Cash discovered after inventory	228.45
Refund for return electric meter	15.
Received rent Winthrop property	70.
Harold Scott. Rent of farm	725.
Phoenix Insurance Co. Less of hen house	100.
	<u>\$12981.20</u>

AMOUNT PAID OUT

1. Harry Higman. Funeral expenses	\$ 296.50
2. J. B. Postel. Digging grave	10.00
3. Peoples Hospital, Independence, Iowa	73.00
4. Drs. Shellito & Agnew	26.50
5. Oscar Reinhold to apply distributive share	1200.00
6. Hilma Bordwell "	1200.
7. Theodore Reinhold "	1200.
8. I. M. Strain. Labor	23.50
9. Town Mutual Insurance Co. Insurance	3.65
10. West Side Lumber Co. Cement	.80
11. O. R. Gates. Supplies	15.
12. Roy Postel. Nails	2.50
13. O. R. Gates. Paint	1.
14. Albert Copeland. Paint and oil	58.20
15. Woodward Hardware Co. Screen	3.68
16. Roy Postel. Screen paint	1.90
17. County Treasurer. Taxes	74.90
18. Roy Postel. Pump	16.50
19. Winthrop Elevator Co. Seed	21.15
20. Capitol Hill Monument Co.	365.
21. Peoples State Bank. Box rent	2.
22. Woodward Hardware Co. Supplies	7.85
23. Charles Lemons. Labor painting house	58.
24. George Niendorf. Labor	6.65
25. St. Anthony Lumber & Elevator Co. Material	161.65
26. Ed. Nielson. Pipes and fittings	13.30
27. E. Brintnall. Making lease	.50
28. Manz Drug Store. Supplies	.80
29. P. F. Hansen. Repairing pump	2.
30. Roy Postel. Brace wire	1.80
31. H. Umbehaun. Supplies	2.20
32. Forest Payne. Labor	47.40
33. T. Reinhold. "	105.
34. Court costs and attorney fees	397.92
35. Administrator's fee	359.62
36. <u>Cash on hand</u> Peoples State Bank, Winthrop	492.73
37. Peoples State Bank, Winthrop, Ia. C of D	2000.
38. Harold B. Scott and wife. Note	300.
39. M. P. and P. H. Collins "	1500.
40. Harold B. Scott and wife. "	300.
41. M. P. and P. H. Collins. "	2000.
42. W. T. Jones and wife. "	128.
43. Liberty Bonds	500.
	<u>\$12981.20</u>

T-464 Probate #5021 13/62

BULLETIN-JOURNAL PRINT

State of Iowa, Buchanan County, ss:

FILED

AUG 29 1930

To The District Court of Said County:

J. E. HOLDEN
Clerk District Court

Your petitioner, Anna Reinhold
C. O. Reinhold late of Buchanan County,
Iowa, died on or about the 16 day of June, A. D. 1929, without having
appointed, by deed or will, any Guardian for his grand child, Ren and heir. S. at law of whom the following
named are minor. S., to-wit:

Frank Reinhold born October 10, A. D. 1911
Gladys Reinhold born February 16, A. D. 1914
William Reinhold born March 19, A. D. 1916
Francis Reinhold born February 3, A. D. 1923
born, A. D. 19...
born, A. D. 19...

who are resident. S. of said County of Buchanan; that said minor grand child, Ren are seized of real
estate not exceeding \$... in value and the annual rent thereof does not exceed \$...
in value; and said minor grand child, Ren are possessed of and entitled to personal property not exceeding
\$... in value.

That your petitioner is the mother of said minor. S. and asks that
Theodore Reinhold, whose P. O. address is Winthrop
Iowa, and who is the Uncle of said minor. S., be appointed Guardian of the person and property
of said minor. S. Your petitioner further states that the said Theodore Reinhold
is a suitable person to be appointed as such Guardian and consents to act in that capacity if appointed and to
furnish the requisite bonds.

Dated at Independence, Iowa, this 20 day of August, A. D. 1930

Anna L. Reinhold Petitioner.

State of Iowa, Buchanan County, ss:

I, Anna Reinhold, the above named petitioner, being duly sworn, on oath
say that the statements contained in the foregoing petition are true, as I verily believe.

Anna L. Reinhold

Signed in my presence and sworn to before me by the said Anna Reinhold
this 20 day of August, A. D. 1930

(SEAL)

Notary Public

Approved by Order of Court

April 18 1931
(Iowa Official Form 190)Arlee G. W. Blank
CLERK5021
13-62

Form 237D

FILED

APR 16 1931

STATE OF IOWA, Buchanan COUNTY, ss.

In the District Court of said County, Term, 19 ARLEE G. W. BLANK

In the Matter of the Guardianship of Frank Reinhold et al Clerk District Court

Minor Heir of C. O. Reinhold, Deceased.

Comes now Theodore Reinhold, Guardian

of said Estate, and report as his

doings herein since the day of his appointment
as follows, to-wit:

That he has received from the administrator of the

C. O. Reinhold estate the sum of \$2000.00. That this sum

has been invested in school bonds issued by the Fort

Dodge School District paying 4½ per cent. That he has

had issued to him the interim receipts as the bonds are

not yet ready. These bonds are to be due as follows:

\$1000 November 1, 1932 and \$1000 November 1, 1936.

That it is hard to determine the balance which may be

due his wards from the C. O. Reinhold estate for the

reason said estate holds a number of notes and other

forms of indebtedness which have not been paid.

That he has paid the costs of the guardianship up to

this time.

And a correct statement of the liabilities and credits of said Guardian is particularly set forth in the Account Current and Property Report hereto attached.

Dated this 16 day of April, A. D. 19 31

Theodore Reinhold, Guardian.

Subscribed and sworn to by Theodore Reinhold

before me April 16, 19 31

Notary Public and for Buchanan County, Iowa

Anders Johan Enqvist

Anders Johan Enqvist was born to Frederick and Johanna Reinhold on August 29, 1855 in Pelarne, Kalmar, Sweden.¹²¹ Johanna Reinhold was 21 when she gave birth.¹²² Anders died December 16, 1855 in Pelarne parish, Kalmar County, Sweden.¹²³

121 Kenneth Larsson, Pelarne Household examinations I:6 1851-1856; The Church of Jesus Christ of Latter-day Saints AFN 12K8-MKS.
122 The Church of Jesus Christ of Latter-day Saints AFN 12K8-MKS.
123 The Church of Jesus Christ of Latter-day Saints AFN 12K8-MKS.

Johan Fredrik Enqvist

(This sketch was written by his daughter, Evelyn (Reinhold) Peterson, and Lawrence Reinhold. The information in this sketch came from Evelyn's memories unless otherwise indicated.)

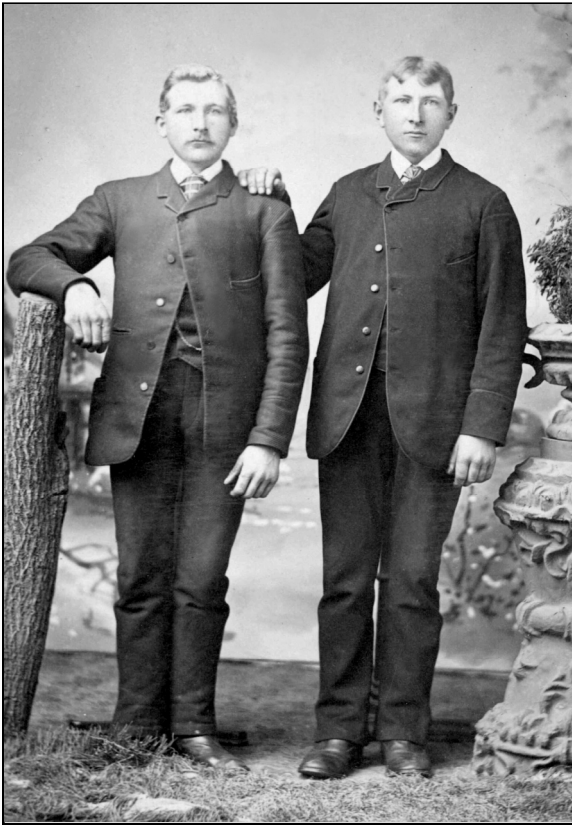

FREDERICK AND JOHANN REINHOLD'S
SONS L TO R: CHARLES & JOHN

John Reinhold was born Johan Fredrik Enqvist on October 2, 1859 in Vimmerby parish, Kalmar County, Sweden.¹²⁴ He was baptized in Sweden.¹²⁵ Johanna Reinhold was 24 when she gave birth. John was nine when he came to America.¹²⁶ On October 18, 1880, he became a naturalized citizen at the Bureau County Courthouse in Princeton, Illinois.¹²⁷ The name on his immigration petition is John F. Reinhold.¹²⁸

John Reinhold lived in Rock Island from at least 1885 to 1888.¹²⁹ He is listed in the March 1, 1885 Bunn, Philippi & Wilson's Directory of Rock Island, Moline, South Rock Island and Milan as a laborer.¹³⁰ His residence is listed as 2706 Sixth Ave.¹³¹

In about 1890, when John Reinhold was about 30 years old, he moved to Greeley, Weld County, Colorado.¹³² He probably moved to Greeley for health reasons.¹³³ Evelyn (Reinhold) Peterson explained that John had asthma.¹³⁴ She said, when John left for Colorado, he took a letter of recommendation with him written by Mr. Sapp, President of the Wyand Bank. She said the letter explained that John Reinhold was a man of good character and was moving to Colorado for health reasons. She explained that she could no longer remember where the letter was.

According to Evelyn, John Reinhold and his sister, Anna Marie, got along quite well. Both were the mischievous sort, according to Evelyn. Evelyn went on to say that John's father would make John

read the Bible as punishment for inappropriate behavior.

124 John Reinhold was born October 2, 1859, according to Södra Vi Household examinations I:20 1868-1875; The Church of Jesus Christ of Latter-day Saints AFN 12K8-ML1 indicates John Reinhold was born September 29 1859; Åke Kjellqvist, Skånes Genealogical Federation Database indicates John Reinhold was born November 2, 1859.

125 Wyand Lutheran Church Register, p. 22.

126 Åke Kjellqvist, Skånes Genealogical Federation Database; NARA Record "Passenger Lists of Vessels Arriving at New York, New York, 1820-1897."

127 January 16, 1920 United States Census, Weld County, Colorado, Vol 35, E.D. 235, Sheet 5, Line 5; John Reinhold's Petition for Naturalization, Naturalization Records, Bureau County, Illinois, Book B, p. 333.

128 John Reinhold's Petition for Naturalization, Book B, p. 333.

129 Bunn, Philippi & Wilson's Directory of Rock Island, Moline, South Rock Island, And Milan, 5th ed. (Holland Publishing Company, March 1, 1885), p. 228.

130 Bunn, Philippi & Wilson, p. 228.

131 Bunn, Philippi & Wilson, p. 228.

132 Evelyn (Reinhold) Peterson; "John Reinhold's Obituary," Greeley Tribune, Friday, March 8, 1940, Greeley, Colorado.

133 Evelyn (Reinhold) Peterson.

134 Evelyn (Reinhold) Peterson.

STATE OF ILLINOIS, }
COUNTY, }
Sct.

At a Regular Term of the Court of said County of
begun and holden in the Court House in in said County of on
the day of in the
year of our Lord one thousand eight hundred and

Present—Honorable Judge.
Sheriff.
Clerk.

PETITION.

In the Matter of the Naturalization of John F. Reinhold an Alien.

To THE HONORABLE M. D. Dumble Judge of the County Court of Bureau County:
Your petitioner John F. Reinhold an alien, free person, a native of Sweden

respectfully represents unto your Honor that he arrived in the United States a minor, under the age of twenty-one; that he resided in the United States three years preceding his arrival at the age of twenty-one years; that he has continued to reside therein to the time of his making this, his application to be admitted a citizen thereof; that he has arrived at the age of twenty-one years; that he has resided in the United States five years and upwards, to-wit: for the term of 9 years, including the three years of his minority, and in the State of Illinois for 9 years; that it is bona fide his intention to become a citizen of the United States, and to renounce forever all allegiance and fidelity to every foreign Prince, Potentate, State or Sovereignty whatever, and particularly the allegiance and fidelity which he in anywise owes to the Kingdom of Sweden whereof he was heretofore a citizen or subject, and for two years next preceding, it has been bona fide his intention to become a citizen of the United States.

John F. Reinhold

STATE OF ILLINOIS, }
COUNTY, }
Sct.

John F. Reinhold being duly sworn, upon

Subscribed and sworn to before me, this
18 day of Oct A. D. 1880

his oath says that the above petition is true.

John F. Reinhold

CLERK.

STATE OF ILLINOIS, }
COUNTY, }
Sct.

We Frederick Reinhold and Gustav Burson of the County of Bureau and State of Illinois, having been first duly

sworn, do depose and say that we have been personally acquainted with John F. Reinhold an alien, who has applied to be admitted as a Naturalized Citizen of the United States, for the space of five years last past and upwards; that during the whole of said time he has continued to reside within the limits and under the jurisdiction of the United States, and one year, at least, in the said State of Illinois, preceding the day of the date hereof; and that, as far as our knowledge and observation has extended, he has behaved himself as a man of good moral character, and appears to be attached to the principles contained in the Constitution of the United States, and well disposed to the good order, well-being and happiness of the same; and that for two years next preceding it has been bona fide his intention to become a citizen of the United States.

Subscribed and sworn to in open Court, this
18 day of Oct A. D. 1880

Frederick Reinhold

ATTEST: CLERK.

Gustav Burson

STATE OF ILLINOIS, }
COUNTY, }
Sct.

I, John F. Reinhold do solemnly swear, (affirm),

in the presence of Almighty God, that I will support the Constitution of the United States, and that I do absolutely and entirely renounce and abjure all allegiance and fidelity to every foreign Prince, Potentate, State or Sovereignty whatever, and more particularly the allegiance and fidelity I in anywise owe to the Kingdom of Sweden whereof I was heretofore a citizen or subject.

Subscribed and sworn to in open Court, this
18 day of Oct A. D. 1880

John F. Reinhold

ATTEST: CLERK.

UNITED STATES OF AMERICA.

STATE OF ILLINOIS, }
COUNTY of Bureau }
Sct.

Be It Remembered, That on the 18 day of Oct. in the year of our Lord One Thousand Eight Hundred and eighty personally appeared before the Honorable M. D. Dumble Presiding Judge of the County of Bureau and State aforesaid (the same being a Court of Record, having and exercising common law jurisdiction, a Seal and a Clerk), and sitting judicially for the dispatch of business, at the Court House in Danville in the County aforesaid John F. Reinhold an alien born, free, male person, above the age of twenty-one years, and applied to the said Court to be admitted to become a naturalized citizen of the United States of America, pursuant to the several Acts of Congress heretofore passed on that subject, as set forth in the Revised Statutes of the United States, approved June 22d, 1874,

and the said John F. Reinhold having thereupon produced to the Court, Record testimony showing that he has heretofore reported himself and filed his declaration of his intention to become a citizen of the United States, according to the provisions of the said several Acts of Congress, and the Court being satisfied, as well from the oath of the said John F. Reinhold as from the testimony of Frederick Reinhold and Gustav Burson who are known to be competent witnesses, that the said applicant arrived in the United States a minor under the age of twenty-one years, has resided within the limits and under the jurisdiction of the United States, for and during the full term of five years, including the three years previous to his arrival at the age of twenty-one years, and one year within the State of Illinois; and having declared on oath, and given to the satisfaction of the Court that for two years next preceding his application it has been bona fide his intention to become a citizen of the United States; and that during said term of five years, he has sustained a good moral character, and appeared to be attached to the principles contained in the Constitution of the United States, and well disposed to the good order, well-being and happiness of the same; and the said applicant having now here filed his declaration of intention to become a citizen of the United States, according to the provisions of the several Acts of Congress heretofore passed on that subject; and he having now here in open Court taken and subscribed the oath required by those laws, to support the Constitution of the United States, and to renounce and abjure all allegiance and fidelity to every foreign Prince, Potentate, State or Sovereignty whatever, and more particularly all allegiance which he may in anywise owe to the Kingdom of Sweden whereof he was heretofore a subject.

It is thereupon Considered, Ordered and Adjudged by the Court, That the said John F. Reinhold be admitted to all and singular the rights, privileges and immunities of a naturalized citizen of the United States, and that the same be certified by the Clerk of this Court, under the Seal of said Court, accordingly.

In Testimony Whereof, The Seal of the said Court is hereto affixed, at the Clerk's Office in this day of A. D. 1880 and of the Independence of the United States the



By order of the Court.

ATTEST:

Clerk of the Court of Bureau County.

Reinhard Chas., mason, res. 916 Eleventh.

Reinhard Michael, lab., res. 902 Eleventh.

Reinhold John, lab., res. 2706 Sixth av.

Reiter John, physician and surgeon, having practiced since 1855, and in Rock Island Co. since 1869, 219 18th, res. same.

Remer John W., river pilot, res. 414 Eighteenth.

Remley Bert, teamster, res. 1320 First av.

Remley Carl M., contractor, res. 1320 First av.

Renny Edward, glass gatherer, res. 216 Sixth.

Renny Peter J., glass flattener res. 216 Sixth.

Renfro Mrs. E., wid., res. 315 Thirteenth.

Renfro James F., traveler, res. 2015 Fifth av.

Renfro Wm. H., painter, res. 604 Eighth av.

Renner Jacob, lab., bds. 1208 Second av.

Reno J. H., brakeman, bds. Commercial Hotel.

Repine Joseph E., moulder, res. 324 Eighth.

Repine Mrs. N. J., wid., res. 324 Eighth.

Requa Lewis B., res. 1200 Third av.

Reticker Henry F., broom maker, res. 1005 Seventh.

Reticker John M., county sheriff and jailor, and a resident since 1848, res. Jail building.

Rettich Jacob, beer bottler, bds. 1322 Third av.

Rettich Paul, manfr. of boots, shoes and gaiters, and repairer of the same, having had an experience since 1834, and in Rock Island since 1858, 1322 Third av., res. same.

Reuth Peter, farmer, res. Milan road, cor. Cemetery road.

Reynolds E. P., a resident of Rock Island since 1839, also of the firm of E. P. Reynolds & Co., res. 2939 Fifth av.

Reynolds E. P. Jr., cash' for E. P. Reynolds & Co., and railroad contractor, bds. 2939 Fifth av.

Reynolds E. P. & Co. (E. P., J. H., and Ben. Reynolds), general railroad contractors, the business having been estab'd since 1852, 2939 Fifth av.

Reynolds Rev. J. A., pastor United Pres. Church, res. 1120 First av.

Reynolds Mrs. Mary, wid., res. 1017 Second av.

Reynolds John P., bookkeeper, bds. 1017 Second av.

Reynolds Thos. F., car coupler, res. 416 Fourteenth.

Rhodes F. M., traveler, bds. Rock Island House.

Rhodes Wm. L., R. R. special agent, res. 1916 Fifth av.

Rice Mrs. Catherine, wid., res. 2020 Fifth av.

Rice Joshua D., engineer, res. 313 Sixteenth.



L TO R: JOHN AND LENA REINHOLD, FAMILY FRIEND AND EVELYN REINHOLD, JOHN'S AND LENA'S ADOPTED DAUGHTER

Evelyn recalled her father, John Reinhold, telling her that he lived in Iowa with the Charles Reinhold family for several years, but she does not recall how many years. Although, Evelyn recalled her father telling her that he worked for Charles for about ten years when Charles' children were very young. She also recalled her father telling her that Charles' children were quit small and that John enjoyed playing with them while Charles was working. She recalled John saying that "Hilma would eat sand like it was sugar" and the children thought John Reinhold was fun to play with. On the other hand, she said, Charles Reinhold did not have time for such nonsense.

It appears that John must have worked for Charles from about 1879-1889, although the 1880 Census for Bureau County indicates that John was a 19 year old farmer living with his parents and 1880 Censuses indicates that Charles had one laborer working for him.¹³⁶ John apparently also lived and worked in Rock Island, Illinois while he was working for his brother. John was living in Rock Island, Illinois from at least 1885 through 1888.¹³⁷ In 1890, when John was about 30 years old, he took up farming in Greeley, Colorado.¹³⁸

John Reinhold married Lena Johnson in Wyandot on March 16, 1898.¹³⁹ He would have been 38 years old on his next birthday and she would have been 40 or 42 based on the information shown on their marriage license.¹⁴⁰ Lena was born in either 1856 or 1858.¹⁴¹ Their marriage license notes that Peter Anderson and C. A. Johnson were witnesses.¹⁴² John lived in Colorado about ten years as a bachelor prior to marrying Lena.¹⁴³

After their marriage, John and Lena Reinhold returned to Greeley.¹⁴⁴ By 1908, John purchased his first ten acres in Greeley and built a barn on the property.¹⁴⁵ Then in 1909, John built a house on the property.¹⁴⁶ For 50 years, John Reinhold lived on his farm on east sixteenth street in Greeley, Weld County, Colorado.¹⁴⁷ He was a pig farmer,¹⁴⁸ and truck gardener who sold watermelon, strawberries, butter and eggs.¹⁴⁹ He also had a large cherry orchard.¹⁵⁰ John's house was still standing and in good shape as of August 2001.¹⁵¹

On July 5, 2001, Evelyn took Tanya Tan and me to see John and Lena Reinhold's house in Greeley, Colorado. Their house is on the same street as Frederick and Johanna Reinhold's house, and Oscar and Charlotte Broman's house, except John and Lena's house is in the country while the other houses are in the city.

Evelyn explained that John only farmed with horses and he only farmed up to about 1912. Finally, he only raised hay, and only with horses. John had nothing mechanical on his farm according to Evelyn.

Evelyn said, John and Lena Reinhold had a car quite early, about 1913-1914. She further explained that someone stole their car even though John tried to disable the car so it could not be stolen.

136 1880 United States Census, Concord Township, p. 22-63A.
 137 Bunn, Philippi & Wilson, p. 228; Rock Island & Moline Illinois Directories (1882-1892).
 138 Evelyn (Reinhold) Peterson; "John Reinhold's Obituary," March 8, 1940.
 139 John Reinhold's and Lena Johnson's Marriage License dated March 16, 1898, Book L, p. 423, Bureau County, Illinois.
 140 John Reinhold's and Lena Johnson's Marriage License, p. 423.
 141 John Reinhold's and Lena Johnson's Marriage License, p. 423.
 142 John Reinhold's and Lena Johnson's Marriage License, p. 423.
 143 "John Reinhold's Obituary," March 8, 1940.
 144 Evelyn (Reinhold) Peterson.
 145 Evelyn (Reinhold) Peterson.
 146 Evelyn (Reinhold) Peterson.
 147 "John Reinhold's Obituary," March 8, 1940; Evelyn (Reinhold) Peterson.
 148 John Reinhold's Petition for Naturalization, Book B, p. 333; 1920 United States Census, Weld County, Sheet 5.
 149 Evelyn (Reinhold) Peterson.
 150 Evelyn (Reinhold) Peterson.
 151 Lawrence Reinhold, Tanya SiewLan Tan and Evelyn (Reinhold) Peterson took pictures of the outside of the house.

MARRIAGE LICENSE.
 THE PEOPLE OF THE STATE OF ILLINOIS
 Bureau
 COUNTY
 To any Person legally authorized to solemnize Marriage
GREETING.
MARRIAGE MAY BE CELEBRATED

Between Mr. J. F. Reinhold of Greely
 in the County of Weld and State of Colorado
 of the age of 38 years and
 Mrs. Lena Johnson of Manlius
 in the County of Bureau and State of Ill
 of the age of 40 years

(Witness) William Wilson County Clerk
 and the seal of said County at his Office in Princeton in said County
 this 14th day of March A.D. 1898
Wm Wilson County Clerk.

State of Illinois } ss I, Rev. J. E. Brooks
BUREAU COUNTY } a Minister of the Gospel hereby
certify that John F. Reinhold and
Mrs. Lena Johnson were united in Marriage by me at
Manlius Township in the County of Bureau
 and State of Illinois on the 16th day of March A.D. 1898
J. E. Brooks
Minist. Ill.

It is the duty of the person celebrating the Marriage to fill out and sign the above Certificate and to return the same, together with the License to the County Clerk within thirty days after the Marriage is solemnized. ONE HUNDRED DOLLARS PENALTY FOR FAILING SO TO DO.

BUREAU COUNTY, ILLINOIS

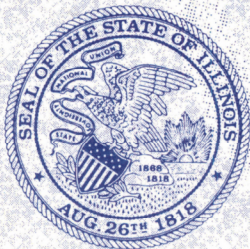

CERTIFIED COPY OR ABSTRACT OF VITAL RECORDS

STATE OF ILLINOIS
 COUNTY OF BUREAU

} ss **AUG - 8 2000**

I, Kamala Hieronymus, Bureau County Clerk, do hereby certify that this document is a true and correct copy or abstract of the original record which is on file in the office of the County Clerk, Bureau County, Princeton, Illinois.

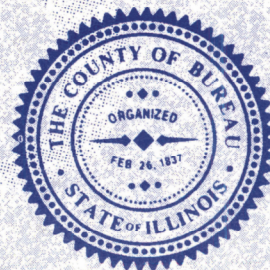

Kamala S. Hieronymus

KAMALA HIERONYMUS
 COUNTY CLERK

No. 51

MARRIAGE LICENSE ADULT.

Mr. J. F. Reinhold
with

M. Lena Johnson

Issued _____ 189

Married _____ 189

Filed _____ 189

County Clerk

FILED

MAR 18 1898

Wm. Wilson
CLERK

Registered _____ 189

Marriage Register L Page 423

P. F. PETTIBONE & CO., STATIONERS & PRINTERS, CHICAGO.

ILLINOIS STATE BOARD OF HEALTH.

Return of a Marriage to County Clerk.

1. Full Name of GROOM, John Fredrick Reinhold
2. Place of Residence, Greely Weld Co. Colorado
3. Occupation, farmer
4. Age next Birthday, 39 years. Color, white Race, Swed
5. Place of Birth, Sweden
6. Father's Name, Fredrick Reinhold
7. Mother's Maiden Name, Johanna Amson
8. Number of Groom's Marriage, 1st
9. Full Name of BRIDE, Lena Johnson
Maiden Name, if a Widow, _____
10. Place of Residence, Manlius Ill.
11. Age next Birthday, 42 years. Color, white Race, Swed
12. Place of Birth, Sweden
13. Father's Name, Jonas Johnson
14. Mother's Maiden Name, Ann Bergason
15. Number of Bride's Marriage, 1st
16. Married at Manlius in the County of Bureau and State of Illinois, the 16th day of March 1898
17. Witnesses to Marriage, Peter Johnson
Lea Johnson

N. B.—At Nos. 8 and 15 state whether 1st, 2d, 3d, &c., Marriage of each. 17 give names of subscribing witnesses to the Marriage Certificate. If no subscribing witnesses, give names of two persons who witnessed the ceremony.

March 16th 1898

We Hereby Certify that the information above given is correct, to the best of our knowledge and belief.

John Fredrik Reinhold (Groom.)
Lena Johnson (Bride.)

I Hereby Certify that the above is a correct return of a Marriage solemnized by me.

Rev. J. E. Brooks

Dated at Wyanet Ill. this 16th day of March 1898

This Return is to be carefully filed out and returned with the Marriage License. This Return does not take the place of the Certificate which comes attached to the License, but is IN ADDITION THERETO.

John and Lena Reinhold adopted Evelyn from a state orphanage on May 25, 1912.¹⁵² John was 52 years old, and Lena was 54 or 56. They wanted a four-year old girl and Evelyn was 4 years old on May 26, 1912.¹⁵³ Evelyn was their only child and she eventually married Carl Peterson.¹⁵⁴ They had two boys, Leslie and Glen.¹⁵⁵

Evelyn said that her and her siblings were placed in an orphanage because of neglect due to poverty. According to Evelyn, her biological father was away trying to earn money to support his family, and her biological mother was taking care of the children. According to Evelyn, her biological mother could not afford to take care of the children, so Evelyn's grandmother urged the State to put the children in an orphanage. The State obliged. One day, the State authorities arrived at Evelyn's house. They picked up the children and put them on a train for Denver where the orphanage was located. Evelyn said she was extremely lucky in that she only spent about four weeks in the orphanage. She explained that her brother and four sisters were never adopted. She said her biological mother and father were eventually divorced because of the children being placed in the orphanage.

Evelyn (Reinhold) Peterson explained that many years later, she wanted to find out who her original family was. However, obtaining adoption records could not be done without a court order. Once again, Evelyn was quite lucky. She had gone to school with the Judge and he could not see what harm would be done by allowing Evelyn to view her adoption records. Evelyn knew her birth name was Allen, and she learned that her biological parent's names were Ora Valet and Neva Allen. Evelyn's full birth name was Valletta Allen. Many, many years later, Evelyn said she met with her four sisters and by then, her brother had passed away. Despite having grown-up in the orphanage, Evelyn said, she believes her brother and sisters had a better life than they would have had if they would have been left at home. She believes this, she said, because the area they would have grown up in was poverty stricken then, and even today.

Evelyn said that John Reinhold wanted a child. He thought a house was not a home without children, so he pushed hard to adopt Evelyn. At the time, Lena was not opposed to having a child, she said. Lena just had her hands full of work with her bachelor brother and their mother. Lena's bachelor brother brought their mother from Chicago to live with John and Lena in 1900, according to Evelyn.

Evelyn explained that Lena and John Reinhold took care of their nephew, Paul Broman, when Charlotte (Reinhold) Broman was feeling ill – she had a miscarriage. John and Lena enjoyed Paul despite his rambunctious ways. John and Lena also took care of a neighbor's daughter when the entire family had typhoid fever, except the girl. According to Evelyn, John liked little girls.

Evelyn said John Reinhold took a special interest in making sure that Evelyn got to school during the entire time she went through grade school, high school and two years of college. Evelyn eventually received a teaching certificate. Evelyn said she never ever heard John complain, and she emphasized, "That said a lot about her father." Then Evelyn went on to explain that John Reinhold had his leg amputated prior to getting married. She said John twisted his ankle, and instead of letting his ankle heal, John continued to work in the fields with the sprained, or broken ankle. In any case, the result was that his ankle and leg became infected with gangrene and both had to be amputated.

152 Carrie Lucille (Reinhold) Kerns and Evelyn (Reinhold) Peterson.

153 Carrie Lucille (Reinhold) Kerns and Evelyn (Reinhold) Peterson.

154 Evelyn (Reinhold) Peterson.

155 Evelyn (Reinhold) Peterson.



JOHN AND LENA REINHOLD'S HOUSE
GREELEY, COLORADO - PICTURE TAKEN JULY 5, 2001



JOHN AND LENA REINHOLD'S HOUSE
GREELEY, COLORADO - PICTURE TAKEN JULY 5, 2001



JOHN AND LENA REINHOLD'S HOUSE
GREELEY, COLORADO - PICTURE TAKEN JULY 5, 2001



JOHN AND LENA REINHOLD'S YARD
GREELEY, COLORADO - PICTURE TAKEN JULY 5, 2001

Mrs. Reinhold Dies on Wed.

Mrs. Lena Reinhold, 80, who has lived in the Greeley community the past 40 years, died at the Greeley hospital early Wednesday morning.

Mrs. Reinhold is survived by her husband, John F. Reinhold, of east Sixteenth street, a daughter, Mrs. Evelyn Peterson of Greeley, a sister, Mrs. Ida Nienhuser of near Greeley, and two nieces, Mrs. Darleen Nash and Joan Nash.

Funeral service will be held from the Immanuel Lutheran church Friday afternoon at 2 o'clock. Interment is to be at Linn Grove. Macys Mortuary is arranging details.

Greeley Tribune
November 17, 1937



JOHN AND LENA (JOHNSON) REINHOLD
SWEDISH NAME: JOHN FREDRIK ENQVIST
LINN GROVE CEMETERY, GREELEY, COLORADO

John Reinhold, 80, Dies Near Greeley

John Reinhold, 80, of East Sixteenth street, Greeley, died at his home Thursday evening.

Mr. Reinhold is survived by two children: Mrs. Carl Peterson and Mrs. Charlotte Broman, both of Greeley.

Four nephews, two nieces, and a grandson, born to Mrs. Peterson at the Greeley hospital last Tuesday, also survive.

Mr. Reinhold was a charter member of the Immanuel Lutheran church, and was a member of the church board for many years. He also served as a board member of the Delta school. He had lived on a farm on east Sixteenth street for 50 years.

Funeral service will be held Monday afternoon at 2:30 from the Immanuel Lutheran church, with interment at Linn Grove. Macys Mortuary is in charge.

Greeley Tribune, Friday, March 8, 1940
Greeley, Colorado



**EVELYN (REINHOLD)
PETERSON**



**EVELYN
(REINHOLD) PETERSON**
JOHN AND LENA
REINHOLD'S
ADOPTED DAUGHTER
GREELEY, COLORADO

A doctor in Greeley amputated John Reinhold's leg in the doctor's office, according to Evelyn. John had a very difficult time finding a wooden leg or prostheses. John checked various places including Chicago, but to no avail. The muscle tissue on John's leg changed / shrunk as John grew older, so John had to fabricate special stockings out of undershirts to help fit his leg to his prostheses.

Still, despite his handicap, John never ever complained about taking Evelyn to school. John Reinhold had to get up early to complete his chores before leaving for school. Evelyn said she had to be in school by eight a.m. John had to feed a pig or two. He had to milk a cow, and there were other chores which he had to hurry and complete before leaving. Further, getting up early to complete the chores, and the chores themselves had to have become more difficult as John grew older, but still, according to Evelyn, John never complained.

John Reinhold did not get much education. However, he was quite intelligent according to Evelyn. She explained how she was amazed at John's ability to calculate the amount of wallpaper necessary to cover a wall, or his ability to calculate how much hay was in a haystack. Evelyn further explained that when John was young, about ten or so, there was a greater need for a ten year old boy to be out pulling weeds, etc. than there was for him to be in school. She explained that her father was better than her in many areas requiring intellectual skills, and she had two years of college.

Evelyn recalled a trip to Iowa that her family took in the summer of 1919. They went to visit John's family. John and his family stopped at Charles Reinhold's home in Iowa. At the time, William Theodore was living with Charles and Carrie. He had only recently left the military and was not married. Anyway, Theodore had a Model A Ford and he drove John Reinhold and his family around site seeing and visiting. Theodore drove John and his family out to Carl Oscar Reinhold's farm for a visit. Frank Reinhold and his family also stopped by. Evelyn and Carrie Lucille (Reinhold) Kerns recall the visit, and recall talking to each other. Both told of Billy (William) Reinhold being very bashful. They said Billy went and hid in an orchard or grove of trees all day, so he did not have to visit with the guests. Evelyn was about 11, Carrie Lucille was about 5, Carl Oliver Reinhold was about 2 and Hazel (Reinhold) Moore was about 1 year old. Billy Reinhold was 3 years old.

The 1920 Census identified John F. Reinhold, age 60, his wife, Lena, age 60 and their daughter, Evelyn, age 11.¹⁵⁶ The Census shows that John and Lena owned their home, and everyone in the family could read and write English.¹⁵⁷ The Census shows that Lena was born in Sweden, immigrated to the United States in 1868 and was naturalized in 1880,¹⁵⁸ the same year as John.

Lena Reinhold died in Greeley, Weld County, Colorado on November 17, 1937 at the age of 80.¹⁵⁹ Linn Grove Cemetery Record of Interment, Permit No. 8606 indicates that she died at the age of 81 of lobar pneumonia.¹⁶⁰ Her surviving heirs were her husband, John, and their adopted daughter, Evelyn, age 25.¹⁶¹ Lena is buried in Linn Grove Cemetery, Block 2, Lot 42, Space 5, Greeley, Colorado, next to her husband, John.¹⁶²

¹⁵⁶ 1920 United States Census, Weld County, Sheet 5.

¹⁵⁷ 1920 United States Census, Weld County, Sheet 5.

¹⁵⁸ 1920 United States Census, Weld County, Sheet 5.

¹⁵⁹ Proof of Death filed January 17, 1938, Petition of Ida M. Nienhuser and Evelyn Reinhold Peterson For Probate of Will and Letters Testamentary filed January 17, 1938, Decree of Final Settlement filed February 27, 1939, In Re Estate of Lena Reinhold, No. 4636, County Court, Weld County, Colorado; (Available at the Colorado State Archives) "Lena Reinhold's Obituary," Greeley Tribune, November 17, 1937, Greeley, Colorado.

¹⁶⁰ Linn Grove Cemetery, Record of Interment, Permit No. 8606, Greeley, Colorado.

¹⁶¹ Petition For Probate of Will and Letters Testamentary, Petition For Payment Of Legacies And For Partial Distribution, Decree of Final Settlement, In Re Estate of Lena Reinhold; "Lena Reinhold's Obituary," November 17, 1937.

¹⁶² Linn Grove Cemetery Record of Interment, Permit No. 8606.

Lena Reinhold's estate consisted of promissory notes, corporate stock and cash.¹⁶³ Her estate totaled an estimated \$9,000.¹⁶⁴ Lena bequeathed \$1,000 to Evelyn and \$4,000 to her sister, Ida M. Nienhuser.¹⁶⁵ She bequeathed the residue of her estate to her niece, Darlene (Nienhuser) Nash.¹⁶⁶ Lena's husband received nothing.¹⁶⁷ Ida M. Nienhuser and Evelyn were named joint executors of Lena's estate.¹⁶⁸

John F. Reinhold died in Greeley, Weld County, Colorado on March 7, 1940 of apoplexy-hypertension at the age of 80.¹⁶⁹ Evelyn was 28 years old, John is buried in Linn Grove Cemetery, Block 2, Lot 42, Space 4, Greeley, Colorado, next to his wife, Lena.¹⁷⁰ Macys Mortuary handle John's funeral arrangements.¹⁷¹ At the time of his death, John's sole heir was his adopted daughter, Evelyn.¹⁷²

John and Lena Reinhold share one headstone. The stone is simply, but elegant and indicates their names, dates of birth and death, and identifies them as mother and father. Johan and Lena are buried in the same cemetery, block and lot as Frederick, Johanna and Anna Marie Reinhold.¹⁷³

On July 5, 2001, Evelyn took Tanya Tan and me to see John and Lena Reinhold's house in Greeley, Colorado. Their house is on the same street as Frederick and Johanna Reinhold's house and Oscar and Charlotte Broman's house, except John and Lena Reinhold's house is in the country while the other houses are in the city.

John and Lena Reinhold's house is two story house with a hip roof. The hip roof style is very similar to the style of a hip roof that one sees on barns in Wisconsin. The house has porches on the front and back, which span the entire width of the house. The house also has a bay window on one side. Behind the house are various small out buildings. A large lawn surrounds the house with the driveway located on the very edge of the lot. An irrigation ditch runs between the driveway and the public road.

163 Lena Reinhold's Last Will And Testament Of Lena Reinhold dated April 18, 1934, Petition For Probate of Will and Letters Testamentary, Petition For Payment Of Legacies And For Partial Distribution, Decree of Final Settlement, In Re Estate of Lena Reinhold.

164 Lena Reinhold's Last Will And Testament Of Lena Reinhold dated April 18, 1934, Petition For Probate of Will and Letters Testamentary, Petition For Payment Of Legacies And For Partial Distribution, Decree of Final Settlement, In Re Estate of Lena Reinhold.

165 Lena Reinhold's Last Will And Testament Of Lena Reinhold dated April 18, 1934, Petition For Probate of Will and Letters Testamentary, Petition For Payment Of Legacies And For Partial Distribution, Decree of Final Settlement, In Re Estate of Lena Reinhold.

166 Lena Reinhold's Last Will And Testament Of Lena Reinhold dated April 18, 1934, Petition For Probate of Will and Letters Testamentary, Petition For Payment Of Legacies And For Partial Distribution, Decree of Final Settlement, In Re Estate of Lena Reinhold.

167 Lena Reinhold's Last Will And Testament Of Lena Reinhold dated April 18, 1934, Petition For Probate of Will and Letters Testamentary, Petition For Payment Of Legacies And For Partial Distribution, Decree of Final Settlement, In Re Estate of Lena Reinhold.

168 Lena Reinhold's Last Will And Testament Of Lena Reinhold dated April 18, 1934, Petition For Probate of Will and Letters Testamentary, Petition For Payment Of Legacies And For Partial Distribution, Decree of Final Settlement, In Re Estate of Lena Reinhold.

169 Proof of Death filed March 15, 1940, Petition of Carl R. Peterson and Francis F. Broman For Probate of Will and Letters Testamentary filed March 15, 1940, In Re Estate of John Reinhold, No. 4925, County Court, Weld County, Colorado; (Available at the Colorado State Archives) "John Reinhold's Obituary," March 8, 1940; Linn Grove Cemetery, Record of Interment, Permit No. 9119, Greeley, Colorado.

170 Linn Grove Cemetery, Record of Interment, Permit No. 9119.

171 "John Reinhold's Obituary," March 8, 1940.

172 Petition For Probate of Will and Letters Testamentary, In Re Estate of John Reinhold; "John Reinhold's Obituary," March 8, 1940

173 Linn Grove Cemetery, Record of Interment, Permit No. 9119.

John and Lena Reinhold were considered well-to-do people.¹⁷⁴ Upon his death, John's estate consisted of farm and city real estate estimated to be worth \$15,400; rent due from the property estimated to be worth \$1,500 and personal property consisting of promissory notes, corporate stock, cash and bank credits estimated to be worth \$24,000.¹⁷⁵

John Reinhold bequeathed \$700 to each of the following named nephews and nieces with the residual of his estate going to his adopted daughter, Evelyn.¹⁷⁶ After taxes, the beneficiaries of John's estate received the following:¹⁷⁷

Name	Amount	Taxes	Distributed Amount
Paul H. Broman	700.00	28.00	672.00
Francis F. Broman	700.00	28.00	672.00
Ebba A. C. Broman	700.00	28.00	672.00
Oscar Reinhold	700.00	28.00	672.00
Theodore Reinhold	700.00	28.00	672.00
Hilma (Reinhold) Bordwell	700.00	28.00	672.00
Darlene Nash	700.00	28.00	672.00
Evelyn (Reinhold) Peterson	32,456.26	449.13	¹⁷⁸ 32,007.13

Evelyn recalled that Carl Oscar Reinhold was extremely appreciative of the fact that he received \$700 from John Reinhold's estate. According to Evelyn, Carl Oscar wrote her a thank you letter explaining his appreciation and noting that the money arrived, "At just the right time."

The total estate taxes paid on John Reinhold's estate, including miscellaneous fees and interest was \$687.38. Francis F. Broman and Carl R. Peterson were joint executors of John's estate.¹⁷⁹

¹⁷⁴ Evelyn (Reinhold) Peterson.

¹⁷⁵ Report and Proceeding of Commissioner-Inheritance Tax filed June 15, 1940, In Re Estate of John Reinhold.

¹⁷⁶ John Reinhold's Last Will And Testament dated March 24, 1938, Petition of Carl R. Peterson and Francis F. Broman For Probate of Will and Letters Testamentary filed March 15, 1940, Notice To Non-Residents Of Probate Of Will filed March 15, 1940, Report and Proceeding of Commissioner-Inheritance Tax filed June 15, 1940, Order of Court Upon Report of Commissioner-Inheritance Tax filed June 15, 1940, Petition for Authority to Pay Legacies filed November 8, 1940; Order Authorizing Payment of Legacies filed November 8, 1940, In Re Estate of John Reinhold.

¹⁷⁷ Petition For Probate of Will and Letters Testamentary, John Reinhold's Last Will And Testament, Notice To Non-Residents Of Probate Of Will, Report and Proceeding of Commissioner-Inheritance Tax, Order of Court Upon Report of Commissioner-Inheritance Tax, Petition for Authority to Pay Legacies, Order Authorizing Payment of Legacies, In Re Estate of John Reinhold.

¹⁷⁸ This figure is an estimate. The Colorado Achieves did not send all the estate papers so the total costs of administration are not shown.

¹⁷⁹ Petition For Probate of Will and Letters Testamentary, Order of Court Upon Report of Commissioner-Inheritance Tax, In Re Estate of John Reinhold.

Proof of Death

No. <u>4636</u> STATE OF COLORADO,) COUNTY OF WELD) ss.	IN THE COUNTY COURT	FILED IN COUNTY COURT Weld County, Colorado JAN 17 1938 Edward Lehan, Clerk
<p>_____ <u>Ida M. Nienhuser</u> _____ being duly sworn, deposes and says: That _____ <u>Lena Reinhold</u> _____ late of the county of <u>Weld</u> and State aforesaid, departed this life at _____ <u>Greeley</u> in said County, on or about the <u>17th</u> day of <u>November</u> A.D. <u>1937</u>, and that _____ she died leaving _____ a _____ last will and testament to the best of affiant's knowledge and belief.</p> <p style="text-align: right;"> <u>Ida M. Nienhuser</u> Subscribed and sworn to before me this day of <u>12th</u> day of <u>January</u>, 19<u>38</u>. <u>Maui S. Williams</u> Notary Public </p> <p>My commission expires Oct. 24-1938.</p>		

Proof of Death

No. <u>4925</u> STATE OF COLORADO,) COUNTY OF WELD) ss.	IN THE COUNTY COURT	FILED IN COUNTY COURT Weld County, Colorado MAR 15 1940 R. I. Shaklee, Clerk
<p>_____ <u>CARL R. PETERSON</u> _____ being duly sworn, deposes and says: That _____ <u>John F. Reinhold</u> _____ late of the county of <u>Weld</u> and State aforesaid, departed this life at _____ <u>Greeley, Colorado</u> in said County, on or about the <u>Seventh</u> day of <u>March</u> A. D. 19<u>40</u>, and that _____ he died leaving _____ a _____ last will and testament to the best of affiant's knowledge and belief.</p> <p style="text-align: right;"> <u>Carl R. Peterson</u> Subscribed and sworn to before me this <u>15th</u> day of <u>March</u> 19<u>40</u>. <u>Essie E. Tyson</u> Notary Public. </p> <p><i>My commission expires May 22, 1943</i></p>		

STATE OF COLORADO, }
County of Weld } ss.

In the County Court

No. 4636

FILED IN COUNTY COURT
Weld County, Colorado
JAN 17 1938
Edward Lehan, Clerk

In the Matter of the Last Will and Testament of

LENA REINHOLD,

Deceased.

and Evelyn Reinhold Peterson

PETITION OF Ida M. Nienhuser / for
Probate of Will and Letters Testamentary

To the Hon. Robert G. Strong, Judge of the County Court
of Weld County, in the State of Colorado.

The petition of the undersigned Ida M. Nienhuser and Evelyn Reinhold Peterson respectfully represents that Lena Reinhold, late of the Town of Greeley, in the County of Weld and State of Colorado, departed this life on or about the 17 day of November A. D. 1937, leaving a last Will and Testament, duly signed, published and attested, as believed by your petitioner, and which by them is herewith presented to your Honor for Probate. That said Will is subscribed by Marie S. Williams of Greeley, Colorado; Emma A. Straight of Greeley, Colorado; and E. T. Snyder of Greeley, Colorado, as witnesses to the execution thereof.

That the said testatrix in said last Will nominated and appointed Ida M. Nienhuser and Evelyn Reinhold Peterson of Greeley, Colorado, your petitioner's Executrices thereof, and that your petitioner s are willing and ready to accept and undertake the office and trust confided to them.

Your petitioner would further show that said deceased left no surviving as her sole and only heirs at law, devisees and legatees as follows, to-wit:

NAME (State if Minor)	Residence	Relationship	Interest
<u>John F. Reinhold</u>	<u>Greeley, Colorado</u>	<u>husband</u>	<u>heir at law</u>
<u>Evelyn Reinhold Peterson</u>	<u>Greeley, Colorado</u>	<u>daughter</u>	<u>heir at law</u> <u>devisee & legatee</u>
<u>Ida M. Nienhuser</u>	<u>Greeley, Colorado</u>	<u>sister</u>	<u>devisee & legatee</u>
<u>Darlene Nienhuser</u>	<u>High Greeley, Colorado</u>	<u>niece</u>	<u>devisee & legatee</u>

And this petition further shows that the said Lena Reinhold died seized and possessed of Real Estate as follows, to-wit: none

said Real Estate being estimated to be worth about ----- Dollars; the rents issues and profits therefrom being estimated to be worth about ----- Dollars; that the Personal Estate consists chiefly of the following, to-wit: pre-issuery notes, corporate stocks and cash in bank

all of said Personal Estate being estimated to be worth about Nine Thousand Dollars.

In consideration whereof, and to the end that the said Will may be proved, established and performed, your petitioner s pray that the subscribing witnesses aforesaid may be summoned to be and appear before this Court on Monday, the 31st day of January A. D. 1938, then and there to testify in the matter of the said Will, as it may please your Honor to direct; and that Probate of said Will may be thereupon granted, and the same ordered for record.

And your petitioner S further pray that it may please your Honor to grant Ida M. Nienhuser and Evelyn Reinhold Peterson
Letters Testamentary of said last Will and Testament, upon them taking the oath prescribed by the
Statute and entering into bond in such sum and with such securities as may be approved by your Honor.

Ida M. Nienhuser
Evelyn Reinhold Peterson

STATE OF COLORADO,
County of Weld } **ss.**

Ida M. Nienhuser and Evelyn Reinhold Peterson, being duly
sworn, deposes and says, that the facts averred in the above petition are true according to the best of ^{their} know-
ledge, information and belief.

Sworn to and subscribed before me,
Marie S. Williams, a notary public
~~of the County Court of~~ of Weld
County, this 12th day of
January A. D. 1938.

Marie S. Williams
Notary Public

My commission expires Oct. 24-1938.

Ida M. Nienhuser
Evelyn Reinhold Peterson

Proponents' Exh A.

LAST WILL AND TESTAMENT
OF
LENA REINHOLD

FILED IN COUNTY COURT
Weld County, Colorado
JAN 17 1938
Edward Lehan, Clerk

I, Lena Reinhold, of Weld County, Colorado, do
make, publish and declare this my Last Will and Testa-
ment, as follows:

FIRST: I give and bequeath unto my adopted da-
ughter, Evelyn Reinhold Peterson, the sum of One Thousand
Dollars (\$1000.00).

SECOND: I give and bequeath unto my sister, Ida
M. Nienhuser, the sum of Four Thousand Dollars (\$4000.00).

THIRD: All the rest, residue and remainder of my
said estate, both real and personal, of every kind and
nature whatsoever, I give, devise and bequeath unto my
niece, Darlene Nienhuser Nash, absolutely.

FOURTH: I hereby nominate and appoint my sister,
Ida M. Nienhuser, and my adopted daughter, Evelyn Reinhold
Peterson, and the survivor of them, the executors of this
my Last Will and Testament and direct that they, or either
of them, shall not be required to furnish any bond for the
faithful discharge of their duties as such.

I hereby revoke any and all other Wills or Testa-
mentary Dispositions by me at any time heretofore made.

Dated this 18th day of April, A.D. 1934.

Witnesses:

E. T. Sneydy residing in Greeley, Colorado

Maie S. Williams residing in Greeley, Colorado

Emma A. Strain residing in Weld County, Colorado

PRESENTED AND FILED FOR RECORD THIS 17th
DAY OF January, A.D. 1938, AND SET
FOR HEARING THE 31st DAY OF January
A.D. 1938.
RECORDED IN WILL RECORDS, PAGE 4109
Edward Lehan, CLERK
BY E. B. Ollinger DEPUTY CLERK

STATE OF COLORADO)
COUNTY OF WELD) ss

FILED IN COUNTY COURT
Weld County, Colorado

IN THE COUNTY COURT MAR 16 1938

No. 4636 Edward Lehan, Clerk

ESTATE OF)
LENA REINHOLD,)
Deceased)

PETITION FOR PAYMENT OF LEGACIES
AND FOR PARTIAL DISTRIBUTION

Evelyn Reinhold Peterson and Ida M. Nienhuser, executrices
of said estate, respectfully represent:

I.

That all claims, including inheritance taxes, have been
paid, that there are no claims to be filed against said estate,
and that the only remaining expense in connection with the adminis-
tration of said estate are administration expenses.

II.

That said deceased bequeathed a legacy of \$1000.00 to
Evelyn Reinhold Peterson; a legacy of \$4000.00 to Ida M. Nienhuser;
and the residuary estate to Darlene Nienhuser Nash.

III.

That there is on deposit in savings account in the Greeley
National Bank the sum of \$2525.00 and in checking account in the
First National Bank the approximate sum of \$500.00, which said
amounts are not sufficient to pay said legacies and said executrices
do not desire to withdraw the sum of \$2525.00 to pay legacies and
make partial distributions for the reason that said withdrawal
would lose the accrued interest thereon. That said executrices
desire to pay the said legacy of \$1000.00 and make payment on the
\$4000.00 legacy and make partial distribution in kind as follows:

To Evelyn Reinhold Peterson the promissory note of Harold
Mayer and Esther Mayer, dated March 12, 1934, in the principal sum

of \$1250.00, secured by deed of trust recorded in Book 1007 at page 365, Weld County Records, at face plus accrued interest, in payment of said \$1000.00 legacy, the said Evelyn Reinhold Peterson to pay said executrices in cash the difference between the face of said note plus accrued interest and the amount of said legacy.

To Ida M. Nienhuser the promissory note of Abraham M. Unruh and Rachel L. Unruh, dated August 1, 1924, in the principal sum of \$2500.00, secured by deed of trust recorded in Book 366 at page 290, Weld County Records, for application upon her legacy of \$4000.00, at face plus accrued interest.

To Darlene Nienhuser Nash, as residuary legatee, the promissory note of Clarence Wharton and Iona Wharton, dated February 1, 1936, in the principal sum of \$1400.00, secured by deed of trust recorded in Book 988 at page 357, Weld County Records.

IV.

That said method of partial distribution and payment of legacies is satisfactory and agreeable to the residuary legatee herein.

WHEREFORE, PETITIONERS PRAY, The Court that an order be entered permitting payment of legacies and partial distributions as above set forth.

Evelyn Reinhold Peterson

Ida M. Nienhuser

STATE OF COLORADO)
(ss
COUNTY OF WELD)

FILED IN COUNTY COURT
IN THE COUNTY COURT Weld County, Colorado
No. 4636
FEB 27 1939

ESTATE OF)
)
LENA REINHOLD,)
Deceased)

R. I. Shaklee, Clerk

DECREE OF FINAL SETTLEMENT

And now on this day comes Ida M. Nienhuser and Evelyn Reinhold Peterson, the executrices of the estate of Lena Reinhold, deceased, and present to the Court a final report of their acts and doings as such, ask that the same be approved and that they be discharged and said estate decreed to be fully administered according to law.

And it appearing to the Court, from the records and files herein, and the court doth find that Lena Reinhold departed this life on or about the 17th day of November, 1937; and thereafter Ida M. Nienhuser and Evelyn Reinhold Peterson were duly appointed executrices of said estate.

And it further appearing to the Court and the Court doth find that a notice to creditors to file claims against said estate was published in the manner and as required by law, and that all claims allowed by the court against said estate, all legacies and all costs of administration, including inheritance taxes and fees, have been paid.

And the court doth further find that more than one year has elapsed since letters were issued herein and that there has been published in the manner and as required by law, and in accordance with an order of this court, a notice that said final report would be presented for approval on Monday, the 27th day of February, 1939; ~~and that the hearing thereon was regularly continued to this date.~~

And it appearing from said report, and the Court doth find, that said executrices have received for and on behalf of said estate the sum of \$3931.70; and have expended the sum of \$2052.48; leaving in their hands the sum of \$1879.22 and twenty (20) shares of the capital stock of the Mountain States Telephone and Telegraph Company, evidenced by Certificate No. 45430, to be distributed to Darlene Nienhuser Nash, residuary devisee and legatee.

And the Court doth further find that said executrices have faithfully administered the estate of said deceased which has come to their hands and fully performed their duties as such and as provided by law.

IT IS THEREFORE ORDERED, ADJUDGED AND DECREED, That the said final report and all acts and doings of said executrices in and about the administration of the said estate be, and the same are hereby in all things fully ratified, confirmed and approved by the court, and the said executrices are further ordered to distribute the money

and to transfer and assign the said twenty (20) shares of the capital stock of the Mountain States Telephone and Telegraph Company in their hands, to the said Darlene Nienhuser Nash, and having so distributed, transferred and assigned the same and having filed proper receipt therefor in this Court, that they be **discharged** and their bondsmen released from further liability in the premises.

And it appearing to the Court that the said executrices have made said distribution and filed receipts therefor, It is

ORDERED, That the said Ida M. Nienhuser and Evelyn Reinhold Peterson be and they are hereby discharged as such executrices from further liability in the premises.

Done in open Court this 27th day of February, 1939.

BY THE COURT:

Burton Woodcock
Judge

RECORDED IN Pro BOOK 23 PAGE 273
R. I. Shukley CLERK
BY H. S. G. DEPUTY

STATE OF COLORADO,
County of Weld

SS.

In the County Court

No. 4925

FILED IN COUNTY COURT
Weld County, Colorado
MAR 15 1940
R. I. Shaklee, Clerk

In the Matter of the Last Will and Testament of

JOHN F. REINHOLD

Deceased.

PETITION OF Francis F. Broman,
Carl R. Peterson and
Probate of Will and Letters Testamentary

To the Hon. BENJ. A. WOODCOCK, Judge of the County Court
of Weld County, in the State of Colorado.

The petition of the undersigned Carl R. Peterson and Francis F. Broman
respectfully represents that John F. Reinhold, late of the Town of
Greeley, in the County of Weld and
State of Colorado, departed this life on or about the 7th day of March A. D. 1940
leaving a last Will and Testament, duly signed, published and attested, as believed by your petitioner, and which by
them is herewith presented to your Honor for Probate. That said Will is subscribed by
Marie S. Williams, of Greeley, Colorado, and
J. B. McCutcheon, of Greeley, Colorado, as witnesses to the ex-
ecution thereof.

That the said testator in his said last Will nominated and appointed Carl R. Peterson
and Francis F. Broman, of Greeley, Colorado, your petitioner's
Executors thereof, and that your petitioner's are willing and ready to accept and undertake the
office and trust confided to them.

Your petitioner would further show that said deceased left him surviving as his sole and only heirs
at law, devisees and legatees as follows, to-wit:

NAME (State if Minor)	Residence	Relationship	Interest
Paul H. Broman	Pueblo, Colorado	Nephew	Legatee
Francis F. Broman	Greeley, Colo.	Nephew	Legatee
Ebba A. C. Broman 73	School St. Apt. 3 Springfield, Mass.	Niece	Legatee
Oscar Reinhold	Medford, Wisconsin	Nephew	Legatee
Theodore Reinhold	Winthrop, Iowa	Nephew	Legatee
Hilma Bardwell 2361	Pasadena Ave. Long Beach, California	Niece	Legatee
Darlene Nash	Greeley, Colorado	Niece	Legatee
Evelyn Peterson	Greeley, Colorado	Daughter	Sole heir-at- law and resi- duary devisee and legatee.

And this petition further shows that the said John F. Reinhold died seized and
possessed of Real Estate as follows, to-wit:

Farm and City Real Estate.

said Real Estate being estimated to be worth about \$15,400.00 Dollars; the rents
issues and profits therefrom being estimated to be worth about \$1,500.00 Dollars;

that the Personal Estate consists chiefly of the following, to-wit:

Promissory Notes, Corporate Stocks, Cash and
Bank Credits.

all of said Personal Estate being estimated to be worth about Twenty-four Thousand and
no/100--- (\$24,000.00) Dollars.

In consideration whereof, and to the end that the said Will may be proved, established and performed, your peti-
tioner's pray that the subscribing witnesses aforesaid may be summoned to be and appear before this Court on
Monday, the 22nd day of April A. D. 1940, then and there to testify in the
matter of the said Will, as it may please your Honor to direct; and that Probate of said Will may be thereupon
granted, and the same ordered for record.

And your petitioner S. further pray..... that it may please your Honor to grant unto
Carl R. Peterson and Francis F. Broman
Letters Testamentary of said last Will and Testament, upon their taking the oath prescribed by the
Statute and entering into bond in such sum and with such securities as may be approved by your Honor.

Francis F. Broman
Carl R. Peterson

STATE OF COLORADO, }
County of Weld } ss.

CARL R. PETERSON and FRANCIS F. BROMAN, each severally, being duly
sworn, deposes and says, that the facts averred in the above petition are true according to the best of their know-
ledge, information and belief.

Sworn to and subscribed before me,

Eleanor E. Upson, a notary public

~~of the County Court~~ of Weld

County, this 15th day of

March A. D. 19 40

Eleanor E. Upson

Notary Public

my commission expires: May 22, 1943

Francis F. Broman

Carl R. Peterson

Proponents' Epha

LAST WILL AND TESTAMENT

OF

JOHN F. REINHOLD

I, John F. Reinhold, a resident of the City of Greeley, Weld County, in the State of Colorado, being of sound and disposing mind, memory and understanding, and not under restraint or undue influence, do hereby make, publish and declare this my Last Will and Testament, in manner and form as follows:

FIRST: I direct that all my just debts and funeral expenses be paid as soon as conveniently may be done after my demise.

SECOND: I give and bequeath the sum of Seven Hundred Dollars (\$700.00) unto each of my following named nieces and nephews: Paul H. Broman, Francis F. Broman, Ebba A. C. Broman, Oscar Reinhold, Theodore Reinhold, Hilma Bardwell and Darlene Nash.

THIRD: All the rest, residue and remainder of my estate, real, personal and mixed, of every nature, kind and description, wheresoever situate and however held, which is or may be subject to my testamentary disposition at the time of my death, I give, devise and bequeath unto my adopted daughter, Evelyn Peterson, to have and to hold the same absolutely.

FOURTH: I hereby nominate, constitute and appoint Carl R. Peterson and Francis F. Broman, and the survivor of them, to be the executors of this my Last Will and Testament; and I hereby direct that said executors, or the survivor thereof, shall not be required to furnish any bond for the faithful discharge of the duties of such office.

FIFTH: I hereby revoke all other and former Wills or Testamentary Dispositions by me at any time heretofore made.

IN WITNESS WHEREOF, I have hereunto, to this my Last Will and Testament, subscribed my name and affixed my seal at Greeley, Colorado, this 24th day of March, A.D. 1938.

John F. Reinhold (SEAL)

The foregoing instrument, consisting of two sheets of paper, including this sheet, was here, now, at the date hereof, signed, sealed, published and declared by John F. Reinhold, the above named testator, as and for his Last Will and Testament, in the presence of us, who at the same time, at his request, and in his presence, and in the presence of each other, hereto subscribe our names as attesting witnesses to the execution hereof, this 24th day of March, A.D. 1938.

Maie S. Williams Residing at Greeley, Colorado

J. B. McCutcheon Residing at Greeley, Colorado

E. T. Luyken Residing at Greeley, Colorado

RECORDED AND FILED FOR DEEDS THIS 15th
DAY OF March 1940 AND SET
FOR DEEDS THIS 22 April
A. D. 1940

RECORDED IN WILL BOOK NO. 4 PAGE 5483+
R. L. Shaller CLERK

BY A. B. Klingworth
COUNTY CLERK

STATE OF COLORADO,) ss.
COUNTY OF WELD.)

IN THE COUNTY COURT

FILED IN COUNTY COURT
Weld County, Colorado
MAR 15 1940
R. I. Shaklee, Clerk

ESTATE OF)

JOHN F. REINHOLD
Deceased.)

No. 4925

NOTICE TO NON-RESIDENTS
OF PROBATE OF WILL.

THE PEOPLE OF THE STATE OF COLORADO TO EBBA A. C. BROMAN,

OSCAR REINHOLD, THEODORE REINHOLD and HILMA BARDWELL,

GREETING:

WHEREAS, It has been made to appear to the County Court of Weld County, State of Colorado, that you are either heir at law, devisee or legatee of said decedents, or under the purported Last Will and Testament of said decedent, and that you reside out of or have gone out of the State of Colorado, or that your address is unknown,

NOW, THEREFORE, in accordance with the provisions of the statute in such case made and provided, and by order of Court duly made and entered, you are hereby notified that an instrument of writing purporting to be the last will and testament of the said John F. Reinhold

; deceased, was presented to said Court for probate

on the Fifteenth day of March, A.D. 1940,

by Carl R. Peterson and Francis F. Broman

residing at Greeley, in the State of Colorado; that the said

decedent was, at the time of his decease, a resident of Greeley,

in the State of Colorado; that the said decedent, according to the said alleged will devised and bequeathed his property in the words and figures following, to-wit:

SECOND: I give and bequeath the sum of Seven Hundred Dollars (\$700)

unto each of my following named nieces and nephews: Paul H. Broman, Francis F. Broman, Ebba A. C. Broman, Oscar Reinhold, Theodore Reinhold, Hilma Bardwell and Darlene Nash.

THIRD: All the rest, residue and remainder of my estate, real, personal and mixed, of every kind, nature and description, wheresoever situate and however held, which is or may be subject to my testamentary disposition at the time of my death, I give, devise and bequeath unto my adopted daughter, Evelyn Peterson, to have and to hold the same absolutely.

YOU ARE HEREBY NOTIFIED to be and appear before said Court at the County Court Room in the Court House in Greeley, in the County of Weld, in the State of Colorado, on the Twenty-second day of April, A.D. 1940, then and there to attend the hearing on the probate of the said alleged last will and testament of the said John F. Reinhold, deceased, and further to do and perform what shall then, by the said Court be required and adjudged.

IN WITNESS WHEREOF, I have hereunto set my hand and affixed the seal of said Court at my office in Greeley, in said County, this 15th day of March, A. D. 1940.

R. I. Shaklee, Clerk
By _____, Deputy.

FILED IN COUNTY COURT
Weld County, Colorado

JUN 15 1940

Order of Court Upon Report of Commissioner—Inheritance Tax.

R. L. Shaklee, Clerk

STATE OF COLORADO, } ss.
COUNTY OF WELD }

IN THE COUNTY COURT

On Saturday, the 15th day of June, Term, A. D. 1940,
Regular Officers Present.No. 4925

IN THE MATTER OF AN INHERITANCE TAX ON THE ESTATE

ORDER

OF JOHN F. REINHOLD
Deceased.

Upon the inspection of the report of _____

Inheritance Tax Commissioner of the State of Colorado, filed herein on the 15th dayof June, 1940, wherein it appears that the said decedent died on the7TH day of MARCH, 1940, resident of GREELEYin the State of COLORADO

ORDERED AND ADJUDGED: That the cash value of all estates, annuities, life estates, and terms of years, referred to in said report, and the tax to which the same are liable under the Inheritance Tax Statute is fixed as follows:

NAME	Relation-ship	Value of Interest	Nature of Interest	Exemption	Value of Interest Taxable	Rate	Tax
PAUL H BROMAN	NE	700 00	ABS	NONE	700 00	4	28 00
FRANCIS F BROMAN	NE	700 00	ABS	NONE	700 00	4	28 00
EBBA A BROMAN	NE	700 00	ABS	NONE	700 00	4	28 00
OSCAR REINHOLD	NE	700 00	ABS	NONE	700 00	4	28 00
THEODORE REINHOLD	NE	700 00	ABS	NONE	700 00	4	28 00
HILMA BARDWELL	NE	700 00	ABS	NONE	700 00	4	28 00
DARLENE NASH	NE	700 00	ABS	NONE	700 00	4	28 00
EVELYN PETERSON	AD.D	32 456 26	ABS	10M	22 456 26	2	449 13

BY REINHOLD Shaklee
CLERK ASSISTANT

PAUL H BROMAN	NE	700 00	ABS	NONE	700 00	4	28 00
FRANCIS F BROMAN	NE	700 00	ABS	NONE	700 00	4	28 00
EBBA A BROMAN	NE	700 00	ABS	NONE	700 00	4	28 00
OSCAR REINHOLD	NE	700 00	ABS	NONE	700 00	4	28 00
THEODORE REINHOLD	NE	700 00	ABS	NONE	700 00	4	28 00
HILMA BARDWELL	NE	700 00	ABS	NONE	700 00	4	28 00
DARLENE NASH	NE	700 00	ABS	NONE	700 00	4	28 00
EVELYN PETERSON	AD.D	32 456 26	ABS	10M	22 456 26	2	449 13

BY *[Signature]* Clerk
 BY *[Signature]* Assistant

37 356 26☆

Total Tax.....	\$.....	645 13
Examination fee.....	\$.....	10 00
Interest @.....% on \$..... from..... to.....	\$.....	
..... 10% OLD AGE PENSION.....	\$.....	64 51
.....	\$.....	
.....	\$.....	
Discount @ 5% on \$ 645 13 (If paid within six months of date of death).....	\$.....	32 26
Total	\$.....	687 38☆

FURTHER ORDERED AND ADJUDGED: That if such tax is paid within six months from the date of the death of the deceased, a discount of five per cent shall be allowed and deducted therefrom; and if such tax is not paid within one year from the date of the death of deceased, interest shall be charged and collected thereon at the rate of ten per cent per annum from the date of the death of deceased until paid.

[Signature]
 Judge of County Court.

FILED IN COUNTY COURT
Weld County, Colorado

STATE OF COLORADO)
COUNTY OF WELD) ss

In the County Court NOV--8 1940
No. 4925

R. I. Shaklee, Clerk

Estate of JOHN F. REINHOLD,)
Deceased.)

Order Authorizing Pay-
ment of Legacies

This matter coming on to be heard this day upon the petition of Executors of said estate, for an Order of Court authorizing the executors to make payment of the legacies to the respective Legatees, as hereinafter more particularly set forth.

IT IS THEREFORE ORDERED That Carl R. Peterson and Francis F. Broman, as such Executors are directed to pay the following legacies, as provided in the will of said deceased, to wit:

Paul H. Broman	\$700-\$28.00= \$672.00
Francis F. Broman	\$700-\$28.00= \$672.00
Ebba A. C. Broman	\$700-\$28.00= \$672.00
Oscar Reinhold	\$700-\$28.00= \$672.00
Theodore Reinhold	\$700-\$28.00= \$672.00
Hilma Bordwell	\$700-\$28.00= \$672.00
Darlene Nash	\$700-\$28.00= \$672.00

Done in open court this 8th day of November,
A. D. 1940.

Judge

Pro BOOK 24 PAGE 252

R. I. Shaklee
CLERK

BY  CLERK

STATE OF COLORADO)
COUNTY OF WELD) ss

In the County Court FILED IN COUNTY COURT
No. 4925 Weld County, Colorado

NOV-8 1940

Estate of)

JOHN F. REINHOLD,)
Deceased.)

R. I. Shaklee, Clerk

Petition for Authority
to pay Legacies

Carl R. Peterson and Francis F. Broman, Executors
of the said estate, respectfully represent:

I.

That all debts and claims including the inheritance
tax payable to the state of Colorado having been paid, that
the said John F. Reinhold by the terms of his will, bequeathed
the sum of \$700.00 unto each of his neices and nephews, namely:

Paul H. Broman

Francis F. Broman

Ebba A. C. Broman

Oscar Reinhold

Theodore Reinhold

Hilma Bordwell

Darlene Nash

II.

That petitioners have sufficient funds herewith to
pay said legacies; that; the respective inheritance tax paid
to the state of Colorado by said Executors on account of
each legacy was \$28.00.

WHEREFORE, Petitioners pray the court authorize the
payment of said respective legacies deducting from each there-
of the amount of \$28.00 chargeable as inheritance tax against
said legacies.

Francis F. Broman
Carl R. Peterson

STATE OF COLORADO)
COUNTY OF WELD) ss

Carl R. Peterson and Francis F. Broman, each being severally and duly sworn upon his oath, deposes and says: that he is Executor of said estate that he has read the foregoing petition and that the matters and things therein set forth are true.

Francis F. Broman
Carl R. Peterson

Subscribed and sworn to before me this 8th day of November, 1940. My commission expires October 25 - 1943

Charles F. Peterson
Notary Public.

Twelfth. I do further report.....

All of which is respectfully submitted this 11TH day of JUNE, A. D. 1934

Inheritance Tax Commissioner.

By Deputy Inheritance Tax Commissioner.

No.

IN THE COUNTY COURT

County of

In the Matter of the Estate of

Deceased.

Report and Proceedings of
Commissioner—Inheritance Tax

Filed in the County Court this 15th day of June, A. D. 1934, and recorded in Inheritance Tax Record Book 8, Page R 27

R. I. Shubler Clerk.

W. L. G. Deputy

THE BRADFORD-ROBINSON FID. CO., KENTON

Form 6—2M—1-39

In the County Court

STATE OF COLORADO,
County of WELD..... } ss.

In the County Court

No.

In the Matter of the Appraisal of the
 Estate of
 JOHN F REINHOLD
Deceased,
 for the purpose of the Inheritance Tax.

Decedent died MARCH 7, 1940a legal resident of GREELEYand State of COLORADO

DUPLICATE REPORT OF INHERITANCE TAX COMMISSIONER

To the Hon. BENJ. A. WOODCOCKJudge of the County Court GREELEY County of WELD State of Colorado,and the Hon. BYRON G. ROGERS
 Attorney General of the State of Colorado

I, the duly appointed, qualified and acting Inheritance Tax Commissioner of the State
 of Colorado, by this document, made in duplicate,

DO RESPECTFULLY REPORT:

First. That on the day of, 193....., I gave notice by mail,
 postage prepaid, to all persons, corporations, etc., known to have, or claim, an interest in any property of
 said decedent, including the Attorney General, State Auditor, and such additional persons or corporations,
 if any, as directed by the County Court, of the time and place at which I would appraise said property, a
 true copy of which notice, and a list of the said interested persons, etc., is hereto annexed, as follows:

NAME	RESIDENCE	RELATIONSHIP	NATURE OF INTEREST
HON BYRON G ROGERS	Denver, Colo.		Attorney General
HON HOMER F BEDFORD	Denver, Colo.		State Auditor
CARL R PETERSON	GREELEY, COLO		EXECUTOR of the said Estate
			of the said Estate

Second. At the time and place in said notice stated, namely on the.....day of
....., 193....., at.....(and at other subsequent
times and divers places to which these proceedings were regularly adjourned), I appraised the property,
real, personal and mixed, which formerly belonged to the said decedent and is the basis of an inheritance
tax, at its fair market value at the time of the death of the decedent, and report the same and the value
thereof to be as follows, to-wit:

Real and Personal Property

	VALUATION
N 35 FT OF LOT 15 AND S 15 FT LOT 16 BLK 2 ALTA VISTA ADD TO CITY OF GREELEY, WELD COUNTY, COLO.	2 650 00
W 25 FT OF N 140 FT OF LOT 1 AND E 22 FT OF N 140 FT OF LOT 2 BLK 102 CITY OF GREELEY, WELD COUNTY, COLO.	1 250 00
LOTS 43, 44 BLK 1 ARLINGTON HEIGHTS IN CITY OF GREELEY, WELD COUNTY, COLORADO	2 000 00
LOTS 1, 2, 7, 8, OF NE $\frac{1}{4}$ OF SW $\frac{1}{4}$ SEC 9 TP 5 N R 65 W 6TH P.M. ACCORDING TO SUBDIVISION OF LANDS BY UNION COLONY OF COLORADO TOGETHER WITH 4 SH THE GREELEY IRRIGATION CO AND 4 SH OF THE ORANGE STREET DITCH CO	4 500 00
LOTS 3, 4, OF NW $\frac{1}{4}$ OF SE $\frac{1}{4}$ OF SEC 9 TP 5 N R 65 W 6TH P.M. ACCORDING TO SUBDIVISION OF LANDS BY THE UNION COLONY OF COLORADO WITH 2 SH THE GREELEY IRR CO AND 2 SH THE ORANGE STREET DITCH CO.	4 500 00
ACCT, THE FIRST NATIONAL BANK	2 470 48
CASH	45 15
NOTE, ARTHUR E. ERICKSON	6 078 17
WINIFRED E JONES	772 75

2 000 00

4 500 00

4 500 00

2 470 48

45 15

772-75

1 784 93

1 065 90

214 80

58 23

5 250 00

5 900 00

500 00

200 00

\$40 240 41☆

TOTAL

Third. I further report that decedent's estate is subject to the following deductions on account of debts, claims, expenses of administration and commissions, as follows, to-wit:

	100	00
	449	51
	301	92
1	000	00
1	000	00
	32	72

	TOTAL	
--	-------	--

Third. I further report that decedent's estate is subject to the following deductions on account of debts, claims, expenses of administration and commissions, as follows, to-wit:

COURT COSTS	100 00
MACYS INC,	449 51
TAXES	301 92
EXECUTORS FEES	1 000 00
ATTORNEYS FEE	1 000 00
INCOME TAXES	32 72
TOTAL	2 884 15☆

RECAPITULATION

Fourth.

Total amount of decedent's personal estate	- - - - -	\$ 25 340 41
Total amount of decedent's real estate	- - - - -	\$ 14 900 00
Total,	- - - - -	\$ 40 240 41

From which debts, expenses of administration, etc., as enumerated in the "Third" find-

ing above, are to be deducted, amounting to - - - - - \$ 2 884 15

Leaving the sum of - - - - - \$ 37 356 26☆

which is the net estate transferred from decedent, and is divided as follows:

NAMES AND RESIDENCES OF THE PERSONS, CORPORATIONS OR INSTITUTIONS RECEIVING ANY PROPERTY	RELATION TO DECEDENT	NATURE OF INTEREST (absolute or otherwise)	TOTAL AMOUNT TRANSFERRED
PAUL H BROMAN	NEP	ABS	700 00
FRANCIS F BROMAN	NE	ABS	700 00
EBBA A BROMAN	NE	ABS	700 00
OSCAR REINHOLD	NE	ABS	700 00
THEODORE REINHOLD	NE	ABS	700 00
HILMA BARDWELL	NE	ABS	700 00
DARLENE NASH	NE	ABS	700 00
EVELYN PETERSON	AD.DTR	ABS	32 456 26
			37 356 26☆

Christine Sophia Enqvist

Christine Sophia¹⁸⁰ Reinhold was born Christina Sophia Enqvist on January 12, 1863 in Rumskulla parish, Kalmar County, Sweden.¹⁸¹ She came to the United States with her parents in 1869 at the age of 6.¹⁸² Christian was confirmed in 1879 at the Wyanet Lutheran Church.¹⁸³ She married John A. Freeman on June 16, 1884 in the City of Wyanet, Bureau County, Illinois.¹⁸⁴ John and Christine Freeman's marriage license notes that John Freeman was born in Hongsvahla, Sweden. His father was Johannes Svgurson Freeman and his mother was Johanna Anderson.¹⁸⁵ At the time they were married, John, a merchant in Moline, Illinois was 32 and Christine was 21.¹⁸⁶ Witnesses to the marriage were F. Reinhold and J. Jespersen.¹⁸⁷ The minister was S. A. Sandahl.¹⁸⁸

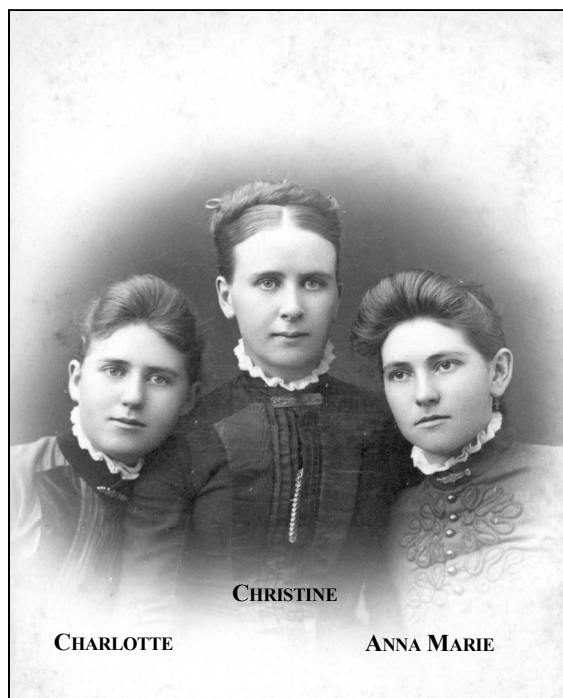

FREDERICK AND JOHANN REINHOLD'S DAUGHTERS

Not much is known about Christine and John Freeman. According to Evelyn, Christine (Reinhold) Freeman did not get along too well with the family, and maybe that is why not much is known of her. In any case, John was supposed to have moved to Minnesota to become a minister.¹⁸⁹ Evelyn remembered that John Freeman later studied for the Lutheran ministry in Minnesota. She also remembered that when John Freeman visited in Greeley, he planted Cottonwood trees along the driveway leading to John Reinhold's home and by the barn. The current own of John and Lena Reinhold's property explained that all the Cottonwood trees that John Freeman planted had to be cut down to make way for an irrigation channel, which virtually abuts the property's driveway.¹⁹⁰ The current owner went on to explain that the authorities in charge of the irrigation ditch were not too happy about having to cut down the trees and remove all the roots so the irrigation ditch could be installed.¹⁹¹

From Charles Enquist's Proof of Heirship, one can determine that Christine (Reinhold) Freeman probably died in 1897 at the age of 34 and she had no children.¹⁹² On the June 8, 1900 and 1910 Censuses, Frederick and Johanna indicated that of their seven children only four were living.¹⁹³ Christine had to have died prior to June 8, 1900.

180 The Church of Jesus Christ of Latter-day Saints AFN 12K8-MM7; One reference shows her middle name as Lovisa. See John A. Freeman's and Christine Reinhold's Marriage License dated June 16, 1884 and filed in Bureau County, Illinois. On the license, Christine's middle initial is L.

181 Kenneth Larsson, Rumskulla Book of birth, baptism: 8 1861-1865; The Church of Jesus Christ of Latter-day Saints AFN 12K8-MM7; Åke Kjellqvist, Skånes Genealogical Federation Database.

182 Åke Kjellqvist; NARA Record "Passenger Lists of Vessels Arriving at New York, New York, 1820-1897."

183 Wyanet Lutheran Church Register, p. 6.

184 John A. Freeman's and Christine Reinhold's Marriage License dated June 16, 1884, Book G, p. 484, Bureau County, Illinois.

185 John A. Freeman's and Christine Reinhold's Marriage License, Book G, p. 484.

186 John A. Freeman's and Christine Reinhold's Marriage License, Book G, p. 484.

187 John A. Freeman's and Christine Reinhold's Marriage License, Book G, p. 484.

188 John A. Freeman's and Christine Reinhold's Marriage License, Book G, p. 484.

189 Carrie Lucille (Reinhold) Kerns and Evelyn (Reinhold) Peterson.

190 Lawrence Reinhold, Tanya SiewLan Tan and Evelyn (Reinhold) Peterson discussing the Cottonwood trees with the current owner of John & Lena Reinhold's property in August 2001.

191 Lawrence Reinhold, Tanya SiewLan Tan and Evelyn (Reinhold) Peterson discussing the Cottonwood trees with the current owner of John & Lena Reinhold's property in August 2001.

192 Proof of Heirship, In Re Estate Of Charles E. Enquist.

193 1900 United States Census, Rock Island Township, Sheet No. 10; 1910 United States Census, Rock Island Township, Sheet No. 7A.

According to Evelyn, Christine (Reinhold) Freeman probably died from food poison contracted from food she ate on a train trip. Evelyn said, her parents always thought that John Freeman made the sack lunch, which Christine ate on the trip, and that Christine died of food poisoning from the food in that sack lunch. This statement cannot be true if John preceded Christina in death or Charles Reinhold's testimony is incorrect.¹⁹⁴ Evelyn said, in those day it was quite common to get sick or die from food poisoning since there was no refrigeration. No documents have been discovered to support Evelyn's statement, not even an obituary for Christine has been located. No information has been found regarding John Freeman. It is not known why or when John Freeman died, except that John died prior to Christine's death according to Charles Enquist's Proof of Heirship.¹⁹⁵ It would seem that Charles should have testified correctly given the event should have been known to him and Frederick and Johanna should have indicated the correct information on the June 8, 1900 and 1910 Censuses, that of their seven children only four were living, given the events should have been known to them, too.

It is also not known where Christine or John Freeman are buried or where they died. Bev Francque checked all the Cemetery Readings for Moline and Rock Island, Illinois and did not find Christine or John Freeman in any of them.¹⁹⁶ They were not in the obituary files either.¹⁹⁷ Bev Francque only found one reference to John Freeman at the First Lutheran Church and that was a letter from Mr. J.A. Freeman. The letter is written in Swedish and according to Bev, the essence of the letter is that Mr. J.A. Freeman requested membership in the Church, and after serious discussion of Freeman, they decided to table the matter.¹⁹⁸ John Freeman was not listed as a member of the First Lutheran Church.¹⁹⁹

According to a Librarian/Archivist at the Goodhue County Historical Society, Red Wing, Minnesota, John and Christine Freeman do not appear in the Dalby database of burial records, so it is unlikely that they are buried in Red Wing or surrounding counties. The Librarian went on to say, that the Dalby database covers all of Goodhue County plus some of the surrounding counties of Minnesota, so she doubted that any further searches for the Freemans in that area would turn up anything.

194 Proof of Heirship, In Re Estate Of Charles E. Enquist.

195 Proof of Heirship, In Re Estate Of Charles E. Enquist.

196 Bev Francque's (researcher at the Blackhawk Genealogical Society, Rock Island, Illinois) letter dated April 2, 2001.

197 Bev Francque's letter dated April 2, 2001.

198 Bev Francque's letter dated April 2, 2001.

199 Bev Francque's letter dated April 2, 2001.

STATE OF ILLINOIS
WEDDING LICENSE
THE PEOPLE OF
THE STATE OF ILLINOIS COUNTY OF BUREAU
To any person legally authorized to solemnize Marriage Creeting
Marriage may be celebrated

between Mr. John A. Freeman of Moline
in the County of Rock Island and State of Illinois
of the age of thirty two years and
Miss Christine S. Reinhold of Moline
in the County of Bureau and State of Illinois
of the age of twenty one years

Witness Stephen G. Paddock County Clerk
and the seal of said County at his Office in Princeton in said
County this 16 day of June A.D. 1884
J. G. Paddock County Clerk

STATE OF ILLINOIS S.S.
BUREAU COUNTY
I, J. A. Sandahl
Minister of the Gospel hereby
certify that Mr. John A. Freeman and
Miss Christine S. Reinhold were united in Marriage by me at
Moline in the County of Bureau
and State of Illinois on the 16th day of June A.D. 1884
J. A. Sandahl,
M. G.

Illness Printing Co. Danville, Ill.

It is the duty of the person celebrating the Marriage to fill out and sign the above Certificate and to return the same, together with the License, to the County Clerk, within thirty days after the Marriage is solemnized. ONE HUNDRED DOLLARS PENALTY FOR FAILING SO TO DO.

BUREAU COUNTY, ILLINOIS



CERTIFIED COPY OR ABSTRACT OF VITAL RECORDS

STATE OF ILLINOIS
COUNTY OF BUREAU

} SS AUG - 4 2000

I, Kamala Hieronymus, Bureau County Clerk, do hereby certify that this document is a true and correct copy or abstract of the original record which is on file in the office of the County Clerk, Bureau County, Princeton, Illinois.

Kamala S. Hieronymus

KAMALA HIERONYMUS
COUNTY CLERK



This Return is to be carefully filled out and attached to and returned with the Marriage License. This Return does not take the place of the Certificate which comes attached to the License, but is IN ADDITION THERETO.

Illinois State Board of Health.

RETURN OF A MARRIAGE TO COUNTY CLERK.

1. Full Name of GROOM, *Mr. John A. Freeman*
 2. Place of Residence, *Moline, Ill.*
 3. Occupation, *Merchant*
 4. Age next Birthday, *33* years. Color, *white* Race, *Cauc.*
 5. Place of Birth, *Foggsdahl, Sweden*
 6. Father's Name, *Johannes Svensson Freeman*
 7. Mother's Maiden Name, *Johanna Anderson*
 8. Number of Groom's Marriage, *first*
 9. Full Name of BRIDE, *Miss Christina Sophia Reinhold*
 Maiden Name, if a Widow, _____
 10. Place of Residence, *Hyauet, Ill.*
 11. Age next Birthday, *33* years. Color, *white* Race, *Cauc.*
 12. Place of Birth, *Rumskulle, Sweden*
 13. Father's Name, *F. Reinhold*
 14. Mother's Maiden Name, *Johanna Christina Aronson*
 15. No. of Bride's Marriage, *first*
 16. Married at *Hyauet* in the County of *Bureau*
 and State of Illinois, the *16th* day of *June* 18*84*
 17. Witnesses to Marriage, *F. Reinhold & J. Johnson*

N. B.—At Nos. 8 and 15 state whether 1st, 2d, 3d, 4th, &c., Marriage of each. At 17 give names of subscribing witnesses to the Marriage Certificate. If no subscribing witnesses, give names of two persons who witnessed the ceremony.

Hyauet, Ill. June 16th 1884.

We Hereby Certify that the information above given is correct, to the best of our knowledge and belief.

John A. Freeman [Groom.]
Christin S. Reinhold [Bride.]

I Hereby Certify that the above is a correct return of a Marriage solemnized by me.

Dated at *Hyauet, Ill.*
 this *16th* day of *June* 18*84* } *S. A. Sandahl*
M. G.

Illinois Printing Co., Printers, Danville, Ill.

Johanna Charlotta Enqvist

Charlotte Reinhold was born Johanna Charlotta Enqvist on February 3, 1868 in Södra Vi parish, Kalmar County, Sweden.²⁰⁰ Johanna Reinhold was 34 when she gave birth. The Wyanet Lutheran Church registry indicates Charlotte was confirmed in the Wyanet Lutheran Church on April 29, 1883.²⁰¹ Charlotte was also known as Lottie. She came to America with her parents when she was one year old.²⁰² In the 1880 Census for Concord Township, Bureau County, Illinois, she is recorded as age 12 and a student.²⁰³



CHARLOTTE REINHOLD
FREDERICK AND JOHANNA
REINHOLD'S DAUGHTER

In 1891, Charlotte Reinhold is listed in Stone's Moline City Directory for 1891.²⁰⁴ Her occupation is listed as teacher and her address is listed as 2531 Fifth Ave., Rock Island, Illinois.²⁰⁵ Presumably, Charlotte was living with Frederick and Johanna in Rock Island, since in 1891, Frederick's address was also listed as 2531 Fifth Ave., Rock Island, Illinois.²⁰⁶

Charlotte Reinhold was a school teacher and at one time, she taught in Rockford, Illinois.²⁰⁷ On May 12, 1898, Charlotte wrote a lovely letter to her niece, Hilma Reinhold.²⁰⁸ In the letter, Charlotte writes of her fondness for teaching. Charlotte was 30 years old and Hilma was 16.

On August 30, 1900, Charlotte married Oscar Broman in Rock Island, Illinois.²⁰⁹ Their marriage license shows her maiden name as Lottie J. Reynolds.²¹⁰ Their marriage license identified her father as Frederick Reynolds, and her sister, Anna Marie, as Anna Reynolds.²¹¹ Once again, this issue of names probably had to do with the fact that Charlotte thought Reynolds was more stylish than Reinhold.

According to Evelyn, Charlotte Reinhold and Oscar Broman met in Greeley, Colorado. Evelyn said Charlotte and Oscar Broman were raised in the Swedish Lutheran Church, and both were organists at John and Lena Reinhold's church in Greeley, Colorado. Evelyn said, she thinks that Charlotte and Oscar went to

Rock Island, Illinois to get married because that is where Charlotte's parents were living at the time.

Shortly after they married, Charlotte and Oscar Broman left for Michigan where Oscar went to medical school and eventually received his M.D. degree.²¹² According to Evelyn, Oscar Broman was originally from Michigan. Evelyn said, Oscar Broman was an music teach; however, Charlotte paid for her husband's medical training. According to Evelyn, Charlotte had the money, not Oscar. Evelyn explained that Charlotte was a school teacher and that is where she earned the money to put Oscar through medical school.

200 Kenneth Larsson, Södra Vi SCB (Statistic Central Bureau, copies) Book of birth, baptism 1860-1897; The Church of Jesus Christ of Latter-day Saints AFN 12K8-MNF; Åke Kjellqvist, Skånes Genealogical Federation Database.

201 Wyanet Lutheran Church Register, p. 22.

202 Åke Kjellqvist, Skånes Genealogical Federation Database; "Charlotte J. Broman's Obituary," Greeley Tribune, Monday, December 6, 1943, Greeley, Colorado; NARA Record "Passenger Lists of Vessels Arriving at New York, New York, 1820-1897."

203 1880 United States Census, Concord Township, p. 22-63A.

204 Moline and Rock Island City Directory, 1891-1892 (Rock Island, IL: H. N. Stone and Co., 1892), p. 570

205 Stone's 1891 Moline City Directory, p. 570

206 Stone's 1891 Moline City Directory, p. 570

207 Charlotte Reinhold's letter to Hilma Reinhold from Rock Island, Illinois dated May 12, 1898.

208 Charlotte Reinhold's letter to Hilma Reinhold from Rock Island, Illinois dated May 12, 1898.

209 Charlotte Reinhold and Oscar F. Broman's Marriage License dated August 30, 1900 registered April 10, 1901, Marriage Register 3, p. 80.

210 Charlotte Reinhold and Oscar F. Broman's Marriage License, Marriage Register 3, p. 80.

211 Charlotte Reinhold and Oscar F. Broman's Marriage License, Marriage Register 3, p. 80.

212 "Charlotte J. Broman's Obituary," December 6, 1943.

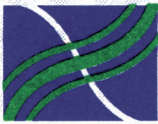

**Rock
Island
County**

Rock Island County Clerk
1504 3rd Avenue
Rock Island, Illinois 61201

115263

Vital Records

No. 19473

MARRIAGE LICENSE.

ADULT.

Mr. Orar F. Broman
with
Mrs. Lottie J. Reynolds
Issued Aug 30 1900
Married Aug 30 1900
Filed Sep 1 1900
H B Hubbard
County Clerk.

Registered April 10 1904
Marriage Register 3 Page 80

LEGAL BLANK ~~PUBLISHED~~ PUBLISHERS

This is to certify that this is a true and correct copy/abstract of the official record filed with Rock Island County.

ILLINOIS STATE BOARD OF HEALTH

Return of a Marriage to County Clerk

1. Full name of GROOM Orar F. Broman
2. Place of residence Rock Island, Mich.
3. Occupation Music Teacher
4. Age next birthday 26 years. Color White Race Caucasian
5. Place of birth Rock City, Mich.
6. Father's name Frank Broman
7. Mother's maiden name Uba Brevitz
8. Number of groom's marriage First
9. Full name of BRIDE Lottie J. Reynolds
Maiden name if a widow, —
10. Place of residence Rock Island, Ill.
11. Age next birthday 22 years. Color White Race Caucasian
12. Place of birth Salmar, Sweden
13. Father's name Fredrick Reynolds
14. Mother's maiden name Johanna Brownson
15. Number of bride's marriage First
16. Married at Rock Island in the County of Rock Island and State of Illinois, the 30 day of Aug. 1900
17. Witnesses to marriage Anna Reynolds
Ludov J. Broman

N.B.—At Nos. 8 and 15 state whether 1st, 2d, 3d, 4th, &c. marriage of each. At 17 give name of subscribing witnesses to the Marriage Certificate. If no subscribing witnesses, give names of two persons who witnessed the ceremony.

Rock Island, Ill., Aug 30, 1900

We hereby certify that the information above given is correct, to the best of our knowledge and belief.

Orar F. Broman [Groom]
Lottie Reynolds [Bride]

I hereby certify that the above is a correct return of a Marriage solemnized by me.

Arthur Dahlberg
Pastor First Lutheran Church, Rock Island, Ill.

Dated at Rock Island, Ill. this 30 day of August 1900.

Richard "Dick" Leibovitz
RICHARD "DICK" LEIBOVITZ
ROCK ISLAND COUNTY CLERK

Not valid without the embossed seal of Rock Island County



OSCAR BROMAN AND CHARLOTTE (REINHOLD) BROMAN WEDDING PICTURE
 CHARLOTTE REINHOLD IS FREDERICK AND JOHANNA REINHOLD'S DAUGHTER



CHARLOTTE REINHOLD
 FREDERICK AND JOHANN REINHOLD'S DAUGHTER

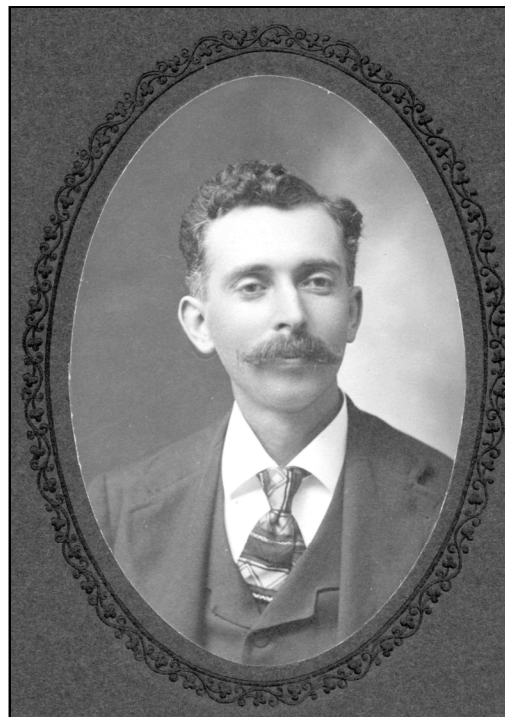

THOUGHT TO BE OSCAR BROMAN
 OSCAR WAS A MEDICAL DOCTOR

Charlotte and Oscar Broman lived in Michigan for three years.²¹³ While in Michigan, Charlotte gave birth to their first child.²¹⁴ Charlotte and Oscar did not return to Rock Island after Oscar finished medical school.²¹⁵ Instead, in 1903, Charlotte and Oscar went to Greeley, Colorado to set up Oscar's practice and probably for health reasons.²¹⁶ Charlotte had tuberculosis.²¹⁷

On July 5, 2001, Evelyn took Tanya Tan and me to see Oscar and Charlotte Broman's house in Greeley, Colorado. Their house is on the same street as Frederick and Johanna Reinhold's house, and John and Lena Reinhold's house. Their house is located one block up the street from Frederick's house, and between Frederick's house and John's house. However, it is several miles between Charlotte's house and John's house.

Oscar and Charlotte Broman's house is very stately. It is a large two story brick house with a balcony on the second floor located over the front porch. The house appears to have a full basement with probably two and a half feet of the basement above ground level. The house appears to need some maintenance work. Supposedly, the house belongs to a university and college students rent space in the house.²¹⁸

A large complex is located across the street from Oscar and Charlotte Broman's house. When Oscar was practicing medicine, the complex was a hospital and Dr. Broman had his practice in his house.²¹⁹ His patient entered through a door on the side of the house.²²⁰ When necessary, Dr. Broman would cross the street to practice medicine at the hospital.²²¹ The hospital complex has been converted into low cost housing.²²² Dr. Broman had a nice location for his medical practice.

Charlotte Broman died at St. Joseph's Hospital in Denver, Colorado²²³ on December 6, 1943 of Cardiac Failure.²²⁴ She was 75 years, 10 months and 3 days old at her death.²²⁵ Charlotte was interned on December 8, 1943 in Block 10, Lot 34, Space 7 of Linn Grove Cemetery, Greeley, Colorado.²²⁶ Her obituary²²⁷ says:

In Greeley, Mrs. Broman was active in the First Presbyterian church, teaching a Sunday school class and holding membership in the Woman's Missionary Society, Aleph Missionary Society, and Division Two. She held numerous offices in those organizations. She was also a member of Social Science Circle and Garden City chapter Order [sic] of Eastern Star.

Dr. Oscar Frances Broman died September 5, 1937.²²⁸ At the time of his death, he was 62 years, 10 months and 25 days.²²⁹ His cause of death was intestinal obstruction, adhesions following an operation for the same.²³⁰ It appears the operation to correct the problem was unsuccessful. Oscar was interned on September 7, 1937 next to his wife, Charlotte, in Block 10, Lot 34, Space 8 of Linn Grove Cemetery, Greeley, Colorado.²³¹

213 "Charlotte J. (Reinhold) Broman's Obituary," December 6, 1943; Evelyn (Reinhold) Peterson.

214 Evelyn (Reinhold) Peterson.

215 Evelyn (Reinhold) Peterson.

216 Evelyn (Reinhold) Peterson.

217 Evelyn (Reinhold) Peterson.

218 Evelyn (Reinhold) Peterson.

219 Evelyn (Reinhold) Peterson.

220 Evelyn (Reinhold) Peterson.

221 Evelyn (Reinhold) Peterson.

222 Evelyn (Reinhold) Peterson.

223 "Charlotte J. (Reinhold) Broman's Obituary," December 6, 1943.

224 Linn Grove Cemetery, Record of Interment (Permit No. 10019), Greeley, Colorado.

225 Linn Grove Cemetery, Record of Interment (Permit No. 10019).

226 Linn Grove Cemetery, Record of Interment (Permit No. 10019); "Charlotte J. (Reinhold) Broman's Obituary," December 6, 1943.

227 "Charlotte J. (Reinhold) Broman's Obituary," December 6, 1943.

228 Linn Grove Cemetery, Record of Interment (Permit No. 8561); "Charlotte J. (Reinhold) Broman's Obituary," December 6, 1943.

229 Linn Grove Cemetery, Record of Interment (Permit No. 8561).

230 Linn Grove Cemetery, Record of Interment (Permit No. 8561).

231 Linn Grove Cemetery, Record of Interment (Permit No. 8561).

Oscar and Charlotte Broman's children were Francis F. Broman, an employee of the federal civil service commission, Paul H. Broman, an employee of the Mountain States Telephone and Telegraph, and Ebba A. C. Broman, a psychiatrist with the Denver Child Welfare Department.²³² There were five Broman grandchildren Russell, Ronald Richard, Betty Ann and Charlotte Jean.²³³

Oscar and Charlotte Broman share one red granite headstone. The stone is large. Its design is simple, but elegant and indicates their names, dates of birth and death, although Charlotte's date of death has not been inscribed on the stone. Oscar and Charlotte Broman are buried in the same cemetery as Frederick, Johanna and Anna Marie Reinhold, and John and Lena Reinhold.²³⁴

232 "Charlotte J. Broman's Obituary," December 6, 1943.

233 "Charlotte J. Broman's Obituary," December 6, 1943.

234 Linn Grove Cemetery, Record of Interment, Permit No. 9119, Greeley, Colorado.

THE FAIR FOR TOYS, FANCY GOODS AND NOTIONS

KINGSBURY & SON, Prop'rs

ROCK ISLAND

570

STONE'S MOLINE CITY DIRECTORY

FAMILIES SUPPLIED WITH PABST'S CELEBRATED MILWAUKEE BEER, ETC. JOHN A. MUELLER & MOLLIE

Rehnberg William, saloon, 1612 Third av.
 Reid Caroline Miss, teacher School No. 2, r. 835 19th
 Reid David O. (Reid & Witter), r. 835 19th
 Reid Fred, blacksmith helper, r. 1223 14th
 Reid Robert F. jr. tinner Reid & Witter, r. 835 19th
REID & WITTER, (David O. Reid and Robert E. Witter),
 hardware, stoves, tinware, etc. 1504 Third av. (see advt. page
 419.)
 Reid, see also Reed.
 Reiling Mollie Miss, r. 415 22d
 Reimers Claus H. cigarmkr. R. Reimers, r. 518 16th
 Reimers George H. cigarmkr. R. Reimers, r. 1613 Third av.
 Reimers George W. shipper Deere & Co. r. 1409 17th
REIMERS JOHN J. vice pres. Mutual Union Fire Insurance
 Co. of Moline, Ill. r. R. I.
 Reimers Peter A. fitter Deere & Co. r. 204 Railroad av.
 Reimers Peter D. flagman C. B. & Q. R. R. r. 204 Railroad
 av.
REIMERS REIMER, cigars and tobacco, wholesale and re-
 tail, 1613 Third av. (see advt. on covers)
 Reinhart Edward D. janitor Grant School, r. 2309 Sixth av.
 Reinhart Jessie D. Miss, stenographer, r. 2309 Sixth av.
 Reinhold Charlotte Miss, teacher, r. 2531 Fifth av.
 Reinhold Frederick, lab. r. 2531 Fifth av.
 Reiniger Frank, packer M. M. Iron Co. r. 614 Fourth av.
 Renburg John, grinder M. M. Iron Co. bds. 14th and Third av.
 Renner Gustav C. filer Deere & M. Co. r. R. I.
 Renoe Thomas W. mach. r. 2340 Fifth av.
 Resser Mabel E. Miss, domestic, r. 2307 Sixth av.
 Resser Nora F. Miss, r. 2307 Sixth av.
 Ressler Charles, lab. r. 1506 Third av.
 Reuder Henry, r. 519 Nineteenth av.
 Reupsch Lydia E. Miss, seamstress Russ & Johnston, r. 404 13th
 Reuter Henry, blacksmith Deere & Co. r. 519 7th
 Rhea T. F. trav. salesman M. Plow Co. r. Bloomington, Ill.
 Rhiner Maggie Miss, domestic Belmont Hotel
 Rice Edward D. blacksmith D. M. S. Carriage Co. r. 148 Railroad
 av.
 Rice Hiram H. painter, r. 2301 Fifth av.
 Rice Kittie A. Miss, seamstress Mrs. D. J. Lynde, r. 849 15th
 Rich Crates P. oiler Dimock, G. & Co. r. 1905 Seventh av.
 Richards Alberti M. Miss, r. 2415 Seventh av.
 Richards Mary L. Miss, r. 417 18th

LAUNDRY C. O. D. STEAM LAUNDRY
 DONE ON SHORT NOTICE ROCK ISLAND

STONE'S 1891 MOLINE CITY DIRECTORY²³⁵



OSCAR AND CHARLOTTE BROMAN'S HOUSE
GREELEY, COLORADO - PICTURE TAKEN JULY 5, 2001



OSCAR AND CHARLOTTE BROMAN'S HOUSE
GREELEY, COLORADO - PICTURE TAKEN JULY 5, 2001



OSCAR AND CHARLOTTE BROMAN'S HOUSE
THE SIDE DOOR WAS THE ENTRY/EXIT FOR DR. BROMAN'S PATIENTS
THE HOSPITAL WAS ACROSS THE STREET FROM DR. BROMAN'S HOUSE



OSCAR AND CHARLOTTE BROMAN'S HOUSE
GREELEY, COLORADO - PICTURE TAKEN JULY 5, 2001



THIS BUILDING WAS THE HOSPITAL WHERE DR. BROMAN PRACTICED
THIS BUILDING IS ACROSS THE STREET FROM DR. BROMAN'S HOUSE
CURRENTLY, THIS BUILDING IS LOW COST HOUSING
GREELEY, COLORADO - PICTURE TAKEN JULY 5, 2001



THIS BUILDING WAS THE HOSPITAL WHERE DR. BROMAN PRACTICED
THIS BUILDING IS ACROSS THE STREET FROM DR. BROMAN'S HOUSE
CURRENTLY, THIS BUILDING IS LOW COST HOUSING
GREELEY, COLORADO - PICTURE TAKEN JULY 5, 2001

Mrs. O. F. Broman Dies in Denver

Mrs. Charlotte J. Broman, 75, of 2550 Glencoe street, Denver, wife of the late Dr. O. F. Broman, prominent Greeley physician and surgeon, died at St. Joseph's hospital early Monday morning.

In August Mrs. Broman fell and fractured her pelvic girdle. It had healed nicely and she was able to be up and out again. Last Tuesday she went to St. Joseph's hospital for laboratory tests, slipped on a step and fell, breaking her hip. She failed to fully following an operation to set the bone Saturday.

Mrs. Broman was born in Sweden, but came to the United States when she was a year old. She lived in the east and was married to Dr. Broman in 1900 in Michigan. In 1903 the couple came to Greeley where they made a wide circle of friends. Dr. Broman practiced medicine here until his death in September, 1937.

The family lived at 1602 Eleventh avenue from 1914 until in February, this year, when Mrs. Broman sold that property to Dr. W. J. Hinzleman and moved, with her daughter, to Denver.

In Greeley, Mrs. Broman was active in the First Presbyterian church, teaching a Sunday school class and holding membership in the Woman's Missionary Society, Aleph Missionary Society, and Division Two. She held numerous offices in those organizations. She was also a member of Social Science Circle and Garden City chapter, Order of Eastern Star.

Survivors include three children, Paul H. Broman, of Denver, employed by the Mountain States Telephone and Telegraph company; Francis F. Broman of Denver, an employee of the federal civil service commission; and Ebba A. C. Broman, a psychiatrist with the child welfare department of the city of Denver. There are five grandchildren, Russell, Ronald and Richard Broman and Betty Ann and Charlotte Jean Broman, all of Denver.

Two funeral services are planned for Wednesday. One will be held from the Olinger mortuary, Sixteenth and Speer, at 11 o'clock Wednesday morning. The second will be from Macy's drawing room, at 2 o'clock Wednesday afternoon, with interment at Linn Grove.

Greeley Tribune
Monday, December 6, 1943
Greeley, Colorado

CHARLOTTE (REINHOLD) BROMAN'S
OBITUARY, DECEMBER 6, 1943.
GREELEY, COLORADO.



CHARLOTTE (REINHOLD) BROMAN
SWEDISH NAME: JOHANNA CHARLOTTA ENQVIST
LINN GROVE CEMETERY, GREELEY, COLORADO

Anna Marie Reinhold

Anna Marie Reinhold was born Anna Marie Reinhold in Princeton, Illinois on August 9, 1873, and baptized September 21, 1873 in Princeton, Illinois.²³⁶ Johanna Reinhold was 39 when she gave birth. The Wyand Lutheran Church registry indicates that Anna Marie was baptized in Princeton on September 21, 1873, but confirmed at the Wyand Lutheran Church on July 8, 1888.²³⁷



ANNA MARIE REINHOLD

FREDERICK AND JOHANNA REINHOLD'S DAUGHTER

Anna Marie Reinhold was a graduate of the Moline, Illinois High School and the State Normal School.²³⁸ After teaching a year in Illinois, she went to Colorado to recuperate from her failing health.²³⁹ She taught in Kersey, Colorado for years, at LaGrange one year, and then returned to Illinois to teach, apparently recovered.²⁴⁰ Anna Marie again returned to Colorado three years before she died.²⁴¹

Anna Marie Reinhold was listed in the Rock Island City and Moline City Directories in 1909.²⁴² In the Moline City Directory, Anna Marie is listed as Reynolds, Anna M., Miss.²⁴³ Her occupation in both Directories is listed as teacher,²⁴⁴ and the Moline Directory indicates she is working at Garfield School.²⁴⁵ In the Rock Island Directory, she is listed as living with her parents, Frederick and Johanna C.²⁴⁶ Their address is 4412 7th Ave.,²⁴⁷ while the Moline Directory indicates that she boarded in Rock Island.²⁴⁸

Frederick, Johanna and Anna Marie appear on the 1910 Census for Rock Island Township, Rock Island County, Illinois.²⁴⁹ The Census identifies Frederick, Johanna and Ann Marie living together.²⁵⁰ Frederick is identified as Fred and Anna Marie is identified as Annie.²⁵¹ The family name is written as Rhinhold. Frederick was 82 years old, Johanna was 75 and Anna Marie was 35.²⁵² Anna Marie's occupation is listed as school teacher, working in a public school and she was single.²⁵³ The Census indicates that Anna Marie had 12 years of formal education and was born in Illinois.²⁵⁴

236 First Lutheran Church Register, Book 1, p. 107; Wyand Lutheran Church Register, pp. 6 & 22; Linn Grove Cemetery, Record of Interment, Permit No. 2302, Greeley, Colorado; "Anna Marie Reinhold's Obituary," Greeley Daily, Friday Evening, February 2, 1912, Greeley, Colorado.

237 First Lutheran Church Register, Book 1, p. 107; Wyand Lutheran Church Register, pp. 6 & 22.

238 "Anna Marie Reinhold's Obituary," February 2, 1912.

239 "Anna Marie Reinhold's Obituary," February 2, 1912.

240 "Anna Marie Reinhold's Obituary," February 2, 1912.

241 "Anna Marie Reinhold's Obituary," February 2, 1912; "Johanna C. Reinhold's Obituary," Greeley Tribune, February 19, 1912, Greeley, Colorado.

242 1909 Rock Island-Moline City Directory (_____: R. L. Polk & Co., 1909), pp. 281, 302.

243 Polk's Moline City Directory, p. 281.

244 Polk's Rock Island City Directory, p. 302; Polk's Moline City Directory, p. 281.

245 Polk's Moline City Directory, p. 281.

246 Polk's Rock Island City Directory, p. 302.

247 Polk's Rock Island City Directory, p. 302.

248 Polk's Moline City Directory, p. 281.

249 1910 United States Census, Rock Island Township, Sheet No. 7A.

250 1910 United States Census, Rock Island Township, Sheet No. 7A.

251 1910 United States Census, Rock Island Township, Sheet No. 7A.

252 1910 United States Census, Rock Island Township, Sheet No. 7A.

253 1910 United States Census, Rock Island Township, Sheet No. 7A.

254 1910 United States Census, Rock Island Township, Sheet No. 7A.



ANNA MARIE REINHOLD

FREDERICK AND JOHANNA REINHOLD'S DAUGHTER

In 1910, Frederick, Johanna and Anna Marie all moved to Greeley, Colorado because of Anna Marie's health.²⁵⁵ Apparently, Anna Marie's health worsened in 1910 and her parents wanted to help their daughter recover from tuberculosis.²⁵⁶

Anna Marie Reinhold died on February 2, 1912 of pulmonary tuberculosis in Greeley, Colorado.²⁵⁷ Anna Marie was 38 years, 5 months and 23 days old.²⁵⁸ She died the same year that her father and mother died.²⁵⁹ All three died within about three weeks of each other.²⁶⁰ She never married and had no children.²⁶¹ Anna Marie is buried in Linn Grove Cemetery, Block 2, Lot 42, Space 1, Greeley, Colorado.²⁶² The Greeley Daily Tribune said in Anna's obituary that Anna, "Was a young lady of beautiful character who was loved by all who knew her."²⁶³

²⁵⁵ 1910 United States Census, Rock Island Township, Sheet No. 7A.

²⁵⁶ "Johanna C. (Aronsdotter) Reinhold's Obituary," February 19, 1912.

²⁵⁷ Linn Grove Cemetery, Record of Interment, Permit No. 2302; "Anna Marie Reinhold's Obituary," February 2, 1912; "Johanna C. Reinhold's Obituary," February 19, 1912; Proof of Heirship, In Re Estate Of Charles E. Enquist.

²⁵⁸ Linn Grove Cemetery, Record of Interment, Permit No. 2302.

²⁵⁹ "Anna Marie Reinhold's Obituary," February 2, 1912; "Johanna C. (Aronsdotter) Reinhold's Obituary," February 19, 1912.

²⁶⁰ "Anna Marie Reinhold's Obituary," February 2, 1912; "Johanna C. (Aronsdotter) Reinhold's Obituary," February 19, 1912.

²⁶¹ "Johanna C. (Aronsdotter) Reinhold's Obituary," February 19, 1912; Proof of Heirship, In Re Estate Of Charles E. Enquist.

²⁶² Linn Grove Cemetery, Record of Interment, Permit No. 2302.

²⁶³ "Anna Marie Reinhold's Obituary," February 2, 1912.

Watches **J. RAMSER** Opposite HARPER HOUSE

302 1909 R. L. POLK & CO.'S
 Reese Frank F, (col) clk J T Shields r rear 2526 5th av
 (Beatrice)
 Reeves Sarah A, (wid Louis) bds 401 7th av
 Reeves Van V, real estate r 840 22d (Agnes)
 Regan, see also Reagan
 Regan Guy, molder r 509 14th av (Emma)
 Regole Felix, bds 2509 8½ av
 Rehling Louis P, barber A E Lamp r Dav
 Reichert Wm, fireman C R I & P r 4216 5th av (Ella B)
 Reid, see also Read and Reed
 Reid Charles E, trav W L Gansert r Lyons Ia
 Reid James E, woodwkr H Tappendorf r 1409 14th (Georgia)
REID JOHN A, (Reid & Bollman) r 520 16th (Mary E)
REID & BOLLMAN, (John A Reid, Thomas and Michael
 Bollman) proprs City Steam Laundry 417 17th (See Index
 O R)
REIDY BROS, (James E and Thomas B) real estate, loans
 and insurance 4 State Bank Bldg
 Reidy James E, (Reidy Bros) r 2315 5th av (Marie)
 Reidy Martin, mach opr Arsenal r 2116 11th av (Katherine)
 Reidy Thomas B, (Reidy Bros) r 2321 5th av (Mary G)
 Reilly, see also O'Reilly and Riley
 Reilly Louis C, clk M W A r 2114 11th av (Rae G)
 Reimann Gabriel A, bkkpr The Henning Brewing Co bds 2315
 5th av
 Reimers Carl, lab R I Sash Wks bds 2225 3d av
 Reimers Edward, fireman C R I & P bds 2816 5½ av
REIMERS FREDERICK W, gen supt Peoples Power Co r
 1136 2d av (Fay W)
 Reimers J Wm, bkpr R I Fuel Co rms Vermere Hotel
 Reinhardt, see also Rinehart
 Reinhardt Anna, cook r 1913½ 2d av
 Reinhardt Carl, r 911 11th (Gertrude)
 Reinhardt Henry J, blksmith bds 911 11th
 Reinhardt Theresa Miss, bds 911 11th
 Reinhold Anna M Miss, tchr bds 4412 7th av
 Reinhold Frederick r 4412 7th av (Johanna C)
 Reinwald John B, filer Arsenal r 752 15th (Bena)
 Reisacker John P, molder R I Stove Co r 1509½ 2d av (Han-
 nah)
RELIABLE LOAN CO, F L Stafford mngr loans 1805½ 2d
 av (See left top lines)
 Remley Arthur, tmstr bds 1425 24½
 Remley Bert H, tmstr r 1425 24½ (Alice)
 Remley Carl L, contr r 2401 15th av (Sophia J)
 Remley Carter H, tmstr bds 2401 15th av
 Renner Gustav C, lab r 225 45th (Theresa)

SAVINGS invested in the R. I. M. Building, Loan
 and Savings Association are loaned at
 home and Build up the City.

CROSS COUNTRY FOR YOUR FAMILY

MOLINE CITY DIRECTORY 1909

281

A. L. PULVER, Painter, Paper Hanger and Decorator
Business Paraded 1411 TENTH STREET, MOLINE, ILLINOIS.

Resh Michael, lab rms 348 10th
Resser Darwin E, contr stone r 11½ av sw cor 29th (Nettie)
Resser Frank N, hammer smith M. Wagon Co r 2803 11¼ av
(Florence)
Resser Wade, mason bds 11½ av sw cor 29th
Ressler Fred, bds 411 9th
Retail Merchants Assn Credit Rating Book, Wm Carstens
Rating Sec 422 16th
Reuter Emma Miss, dom 1907 7th av
Reuter Rose Miss, dom 1725 11th av
Rexroad Columbus L, painter Velie C Co r 111 4th av (Bertha)
Rexroade David N, painter M Wagon Co r 1203 7th av
(Bertha)
Rexroade Isaac, carp r 612 5th av (Cicily)
Rexroade Jasper L, painter Velie C Co r 118 4th av (Augusta)
Reyneart Germain, lab M Wheel Co bds 541 10th av
Reynolds Aaron, driver bds 1719 5th av
Reynolds Albert, elev opr M Plow Co r 121 36th (Minnie)
Reynolds Alois, lab r 427½ 16th av (Louise)
Reynolds Anna M Miss, tchr Garfield School bds R I
Reynolds Carrie S Mrs, boarding r 1628 4th av
Reynolds Edward, driver r 1719 5th av (Rachel)
Reynolds George, bds 210 40th
Reynolds George D, (Reynolds Machine Co) r R I (Bertha S)
Reynolds Grace M Miss, bds 1811 4th av
Reynolds Hannah R, (wid Aaron) bds 1811 4th av
Reynolds Hugh M, r 1628 4th av (Carrie S)
Reynolds Isaiah, lab M Plow Co. r 210 40th
Reynolds Lucinda, (wid Isaiah) bds 210 40th
Reynolds Machine Co, (George D Reynolds and Ernest J
Sommers) automatic machinery 319 20th
Reynolds Peter J, r 1136½ 4th av (Katie)
Reynolds Wm, far bds 210 40th
Rhea, see also Ray
Rhea Thomas F, trav Deere & M Co r Bloomington Ill
Rhear Rachel E Mrs, bds 704 12th av
Rhenburg George A, clk Otis Elevator Co bds 1202 6th av
Rhinehart Harry H, lab rms 717 14th
Rhoads John L, fitter M Htg & Cons Co r Dav (Helen)
Rhoads Richard, shearman Steel Co r 344 2d (Mattie)
Rhoads Sarah J, (wid Stephen) bds 2103 5th av
Rhodes Alfred, r 2337½ 15th (Lucinda)
Rhodes Charles B, bds 1717 2d av
Rhodes Vivian Miss, bds 2337½ 15th
Ribley Adolph, carp r 352 8th (Ida H)
Rice Amelia K Miss, stenog Northwestern Ins Co bds 2001
15th

AK-SAR-BEN ICE CREAM To Churches
Special Prices and Luncheon
Manufactured only by Davenport Ice Cream & Supply Co.
Both Phones 628 . . . 128-122 West Third Street, DAVENPORT, IOWA

1909 MOLINE CITY DIRECTORY²⁶⁵